

Soils Map

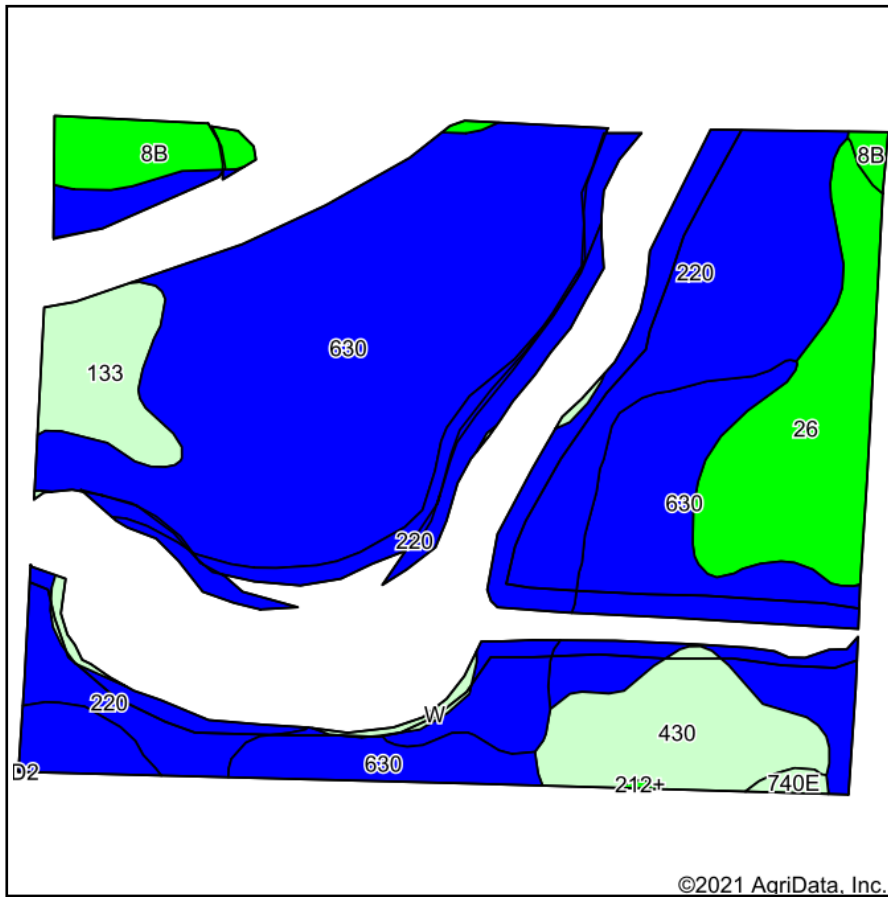

Soils data provided by USDA and NRCS.

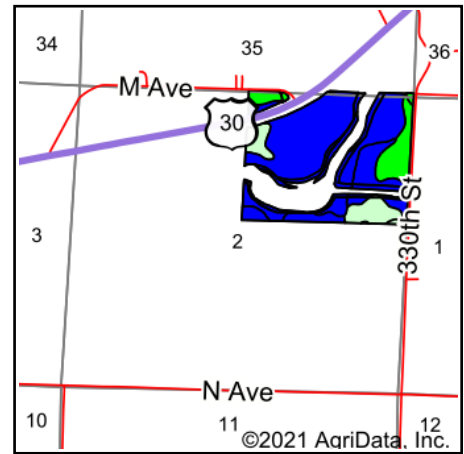

State: **Iowa**
 County: **Crawford**
 Location: **2-83N-38W**
 Township: **East Boyer**
 Acres: **91.7**
 Date: **8/29/2021**



Maps Provided By:

 CUSTOMIZED ONLINE MAPPING
 © AgriData, Inc. 2021 www.AgriDataInc.com



Area Symbol: IA047, Soil Area Version: 34

Code	Soil Description	Acres	Percent of field	CSR2 Legend	Non-Irr Class *c	CSR2**	CSR
630	Danbury silt loam, 0 to 2 percent slopes, occasionally flooded	47.10	51.4%		IIw	83	85
220	Nodaway silt loam, 0 to 2 percent slopes, occasionally flooded	21.93	23.9%		IIw	82	86
26	Kennebec silty clay loam, 0 to 2 percent slopes, occasionally flooded	8.77	9.6%		Iw	92	85
430	Ackmore silt loam, 0 to 2 percent slopes, occasionally flooded	6.10	6.7%		IIw	77	86
133	Colo silty clay loam, deep loess, 0 to 2 percent slopes, occasionally flooded	3.87	4.2%		IIw	78	80
8B	Judson silty clay loam, deep loess, 2 to 5 percent slopes	2.90	3.2%		Ile	92	81
W	Water	0.70	0.8%			0	0
740E	Hawick gravelly sandy loam, 14 to 18 percent slopes	0.33	0.4%		VIIs	11	5
Weighted Average						82.4	84

**IA has updated the CSR values for each county to CSR2.

*c: Using Capabilities Class Dominant Condition Aggregation Method

Soils data provided by USDA and NRCS.

PARCEL # 3 - CROPLAND SOIL MAP