

Soil Map—Linn County Area, Oregon (Paddock)

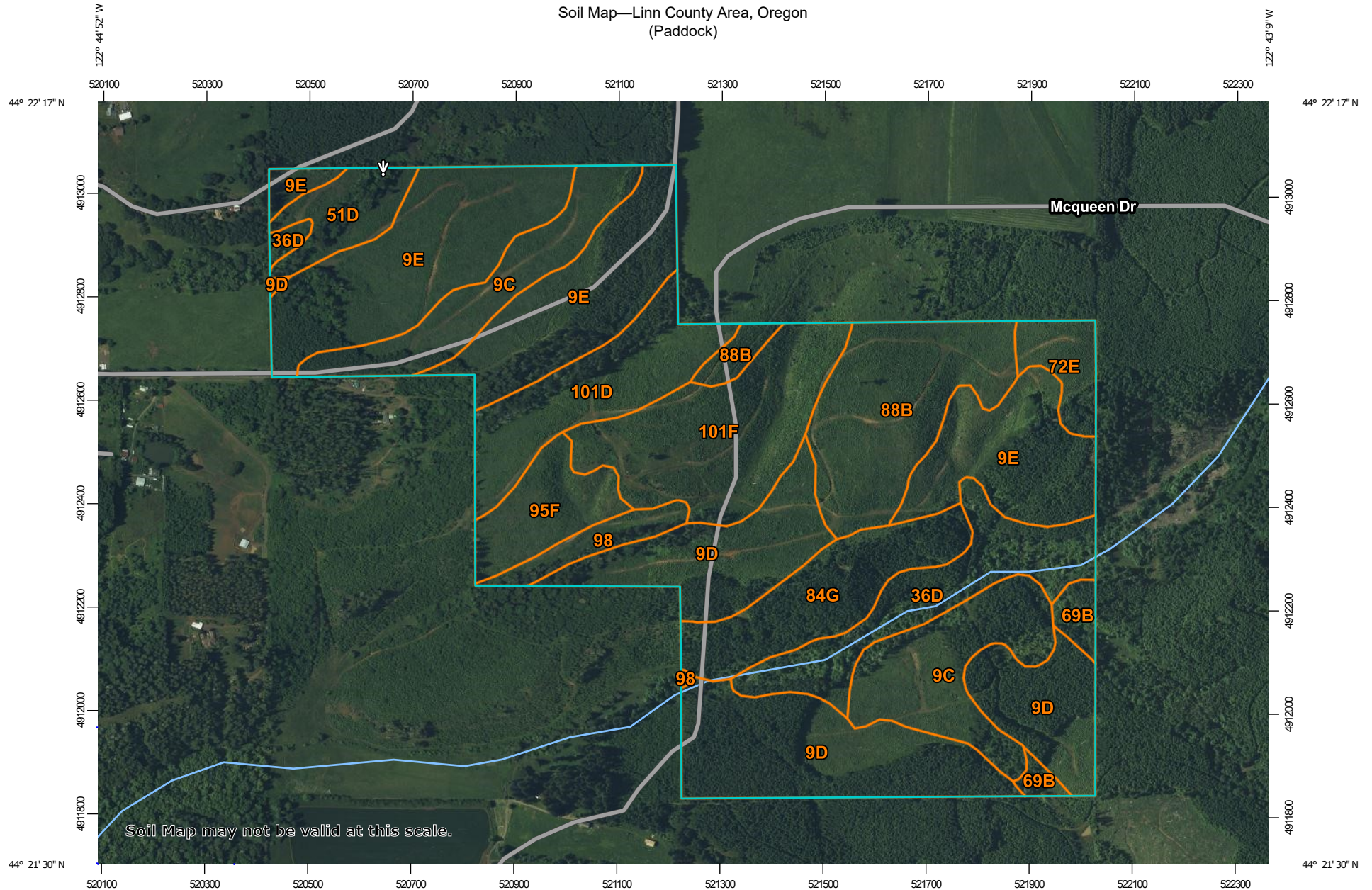

Map Scale: 1:10,400 if printed on A landscape (11" x 8.5") sheet.

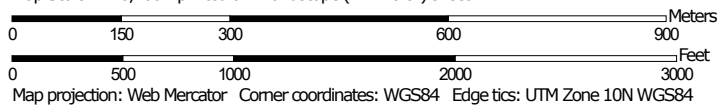

**Natural Resources
Conservation Service**

Web Soil Survey
National Cooperative Soil Survey

10/13/2021
Page 1 of 3

Soil Map—Linn County Area, Oregon (Paddock)

MAP LEGEND

Area of Interest (AOI)

 Area of Interest (AOI)

Soils

 Soil Map Unit Polygons

 Soil Map Unit Lines

 Soil Map Unit Points

Special Point Features



Blowout



Borrow Pit



Clay Spot



Closed Depression



Gravel Pit



Gravelly Spot



Landfill



Lava Flow



Marsh or swamp



Mine or Quarry



Miscellaneous Water



Perennial Water



Rock Outcrop



Saline Spot



Sandy Spot



Severely Eroded Spot



Sinkhole



Slide or Slip



Sodic Spot



Spoil Area



Stony Spot



Very Stony Spot



Wet Spot



Other



Special Line Features

Water Features



Streams and Canals

Transportation



Rails



Interstate Highways



US Routes



Major Roads



Local Roads

Background



Aerial Photography

MAP INFORMATION

The soil surveys that comprise your AOI were mapped at 1:20,000.

Warning: Soil Map may not be valid at this scale.

Enlargement of maps beyond the scale of mapping can cause misunderstanding of the detail of mapping and accuracy of soil line placement. The maps do not show the small areas of contrasting soils that could have been shown at a more detailed scale.

Please rely on the bar scale on each map sheet for map measurements.

Source of Map: Natural Resources Conservation Service

Web Soil Survey URL:

Coordinate System: Web Mercator (EPSG:3857)

Maps from the Web Soil Survey are based on the Web Mercator projection, which preserves direction and shape but distorts distance and area. A projection that preserves area, such as the Albers equal-area conic projection, should be used if more accurate calculations of distance or area are required.

This product is generated from the USDA-NRCS certified data as of the version date(s) listed below.

Soil Survey Area: Linn County Area, Oregon

Survey Area Data: Version 16, Aug 26, 2021

Soil map units are labeled (as space allows) for map scales 1:50,000 or larger.

Date(s) aerial images were photographed: May 28, 2020—May 29, 2020

The orthophoto or other base map on which the soil lines were compiled and digitized probably differs from the background imagery displayed on these maps. As a result, some minor shifting of map unit boundaries may be evident.

Map Unit Legend

Map Unit Symbol	Map Unit Name	Acres in AOI	Percent of AOI
9C	Bellpine silty clay loam, 3 to 12 percent slopes	33.7	11.1%
9D	Bellpine silty clay loam, 12 to 20 percent slopes	55.7	18.4%
9E	Bellpine silty clay loam, 20 to 30 percent slopes	69.6	23.0%
36D	Dupee silt loam, 3 to 20 percent slopes	20.1	6.6%
51D	Jory silty clay loam, 12 to 20 percent slopes	7.9	2.6%
69B	Minniece silty clay loam, 0 to 8 percent slopes	3.5	1.2%
72E	Nekia silty clay loam, 20 to 30 percent slopes	5.8	1.9%
84G	Ritner cobbly silty clay loam, 30 to 60 percent slopes	17.9	5.9%
88B	Salkum silty clay loam, 2 to 8 percent slopes	27.9	9.2%
95F	Steiwer silt loam, 20 to 50 percent slopes	10.4	3.4%
98	Waldo silty clay loam	5.0	1.6%
101D	Willakenzie clay loam, 12 to 20 percent slopes	18.7	6.2%
101F	Willakenzie clay loam, 30 to 50 percent slopes	27.1	8.9%
Totals for Area of Interest		303.1	100.0%