Cooper Farm Subdivision - Aerial (7 Tracts)

Jackson County, Georgia, 73.84 AC +/-

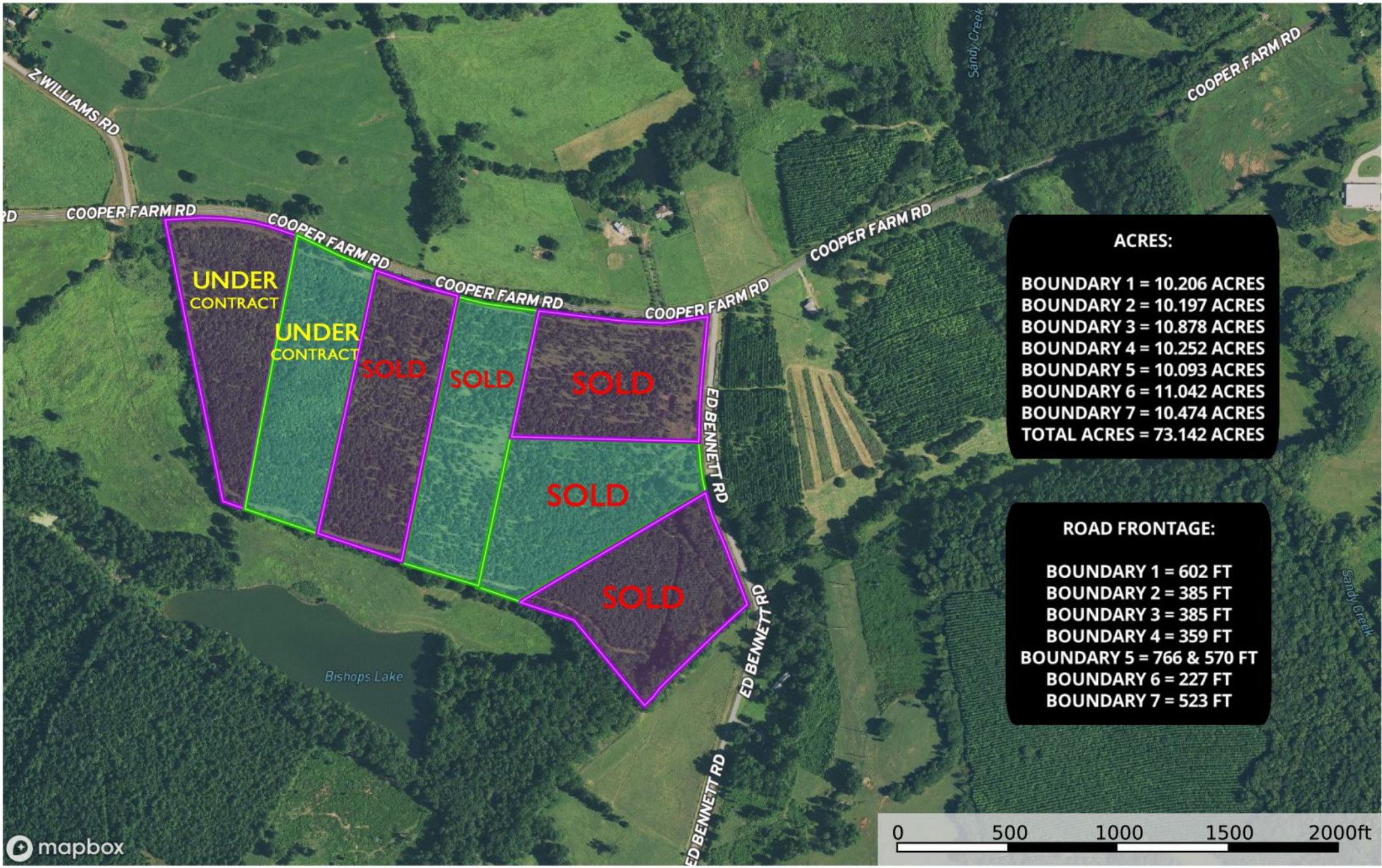

US LAND & FARMS, LLC