



# Rooster Ag'

R E A L T Y

## THE BURLINGTON FARM



**Kane County—Burlington Twp**

**34.44± acres**

**29.58± tillable acres**

Located at the NEC of McGough Road & Ellithorpe Road.

**\*Agent Owned**

**Listed At: \$12,950 Per Acre**

Phone: (815) 333-4354

Email: [Rooster@mc.net](mailto:Rooster@mc.net)

Web: [www.roosterag.com](http://www.roosterag.com)

1100 S County Line Road

P.O. Box 297

Maple Park, IL 60151

Joe Ludwig 630-774-5887

Tyler Creath 815-451-1152



# Rooster Ag'

R E A L T Y

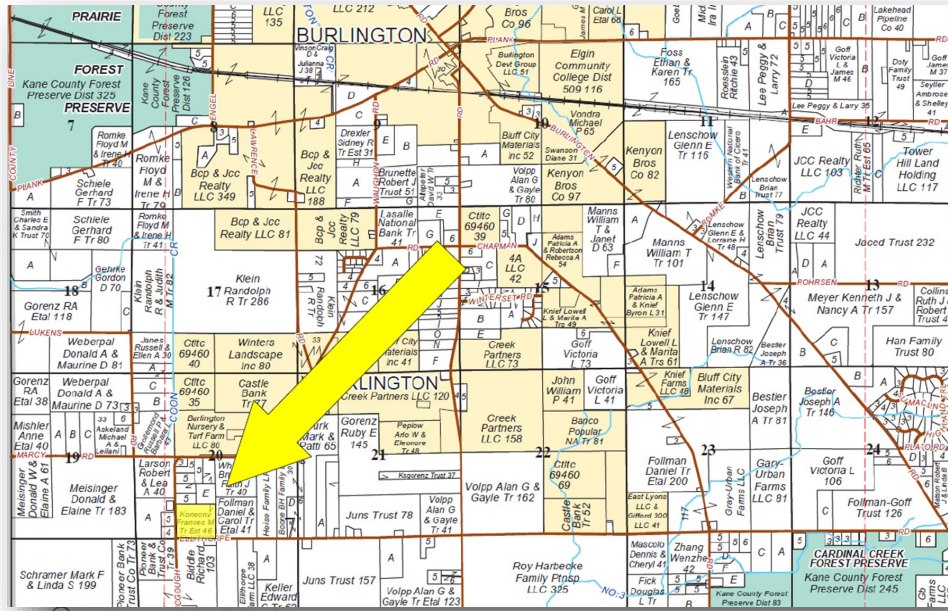

© 2017 Rockford Map Pubs., Inc.

## PROPERTY SPECIFICATIONS

GROSS ACRES:	34.44±
TILLABLE ACRES:	29.58±
SOIL PI:	115.3
EST. REAL ESTATE TAX:	\$852.14
PRICE:	\$12,950 per acre

The Burlington Farm consists of (2) buildable 15+ acre Kane County parcels.  
Excellent location at the corner of McGough & Ellithorpe Roads.  
Beautiful property, with a nice mix of recreational/income producing farmland.

### ROOSTER AG' REALTY

1100 S. County Line Rd  
PO Box 297  
Maple Park, IL 60151



### JOE LUDWIG

Broker/Owner  
Email: rooster@mc.net  
Phone: 630.774.5887

Real Estate

Farm Management

Crop Insurance

Appraisals

# BURLINGTON

T.41N.-R.6E.

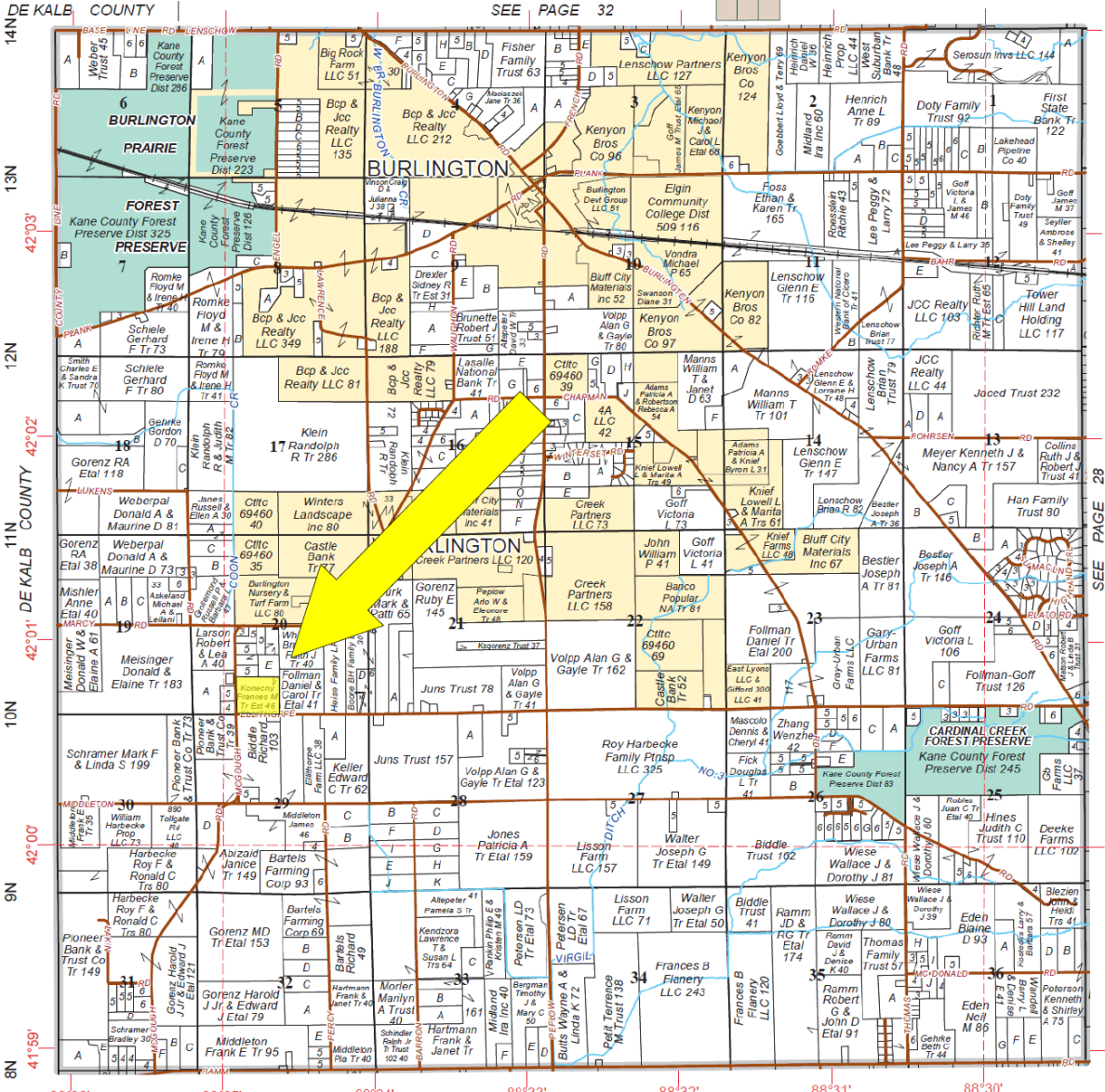

DON'T LET  
YOUR MONEY COLLECT  
DUST. INVEST  
IN DIRT.



Rooster Ag  
www.RoosterAg.com  
815-333-4354



REAL ESTATE



FARM  
MANAGEMENT



FEDERAL CROP  
INSURANCE



GOLD STANDARD  
FARMLAND  
APPRAISALS



# Rooster Ag'

R E A L T Y



## ROOSTER AG' REALTY

1100 S. County Line Rd  
PO Box 297  
Maple Park, IL 60151



## JOE LUDWIG

Broker/Owner  
Email: [rooster@mc.net](mailto:rooster@mc.net)  
Phone: 630.774.5887

Real Estate

Farm Management

Crop Insurance

Appraisals



# Rooster Ag'

R E A L T Y

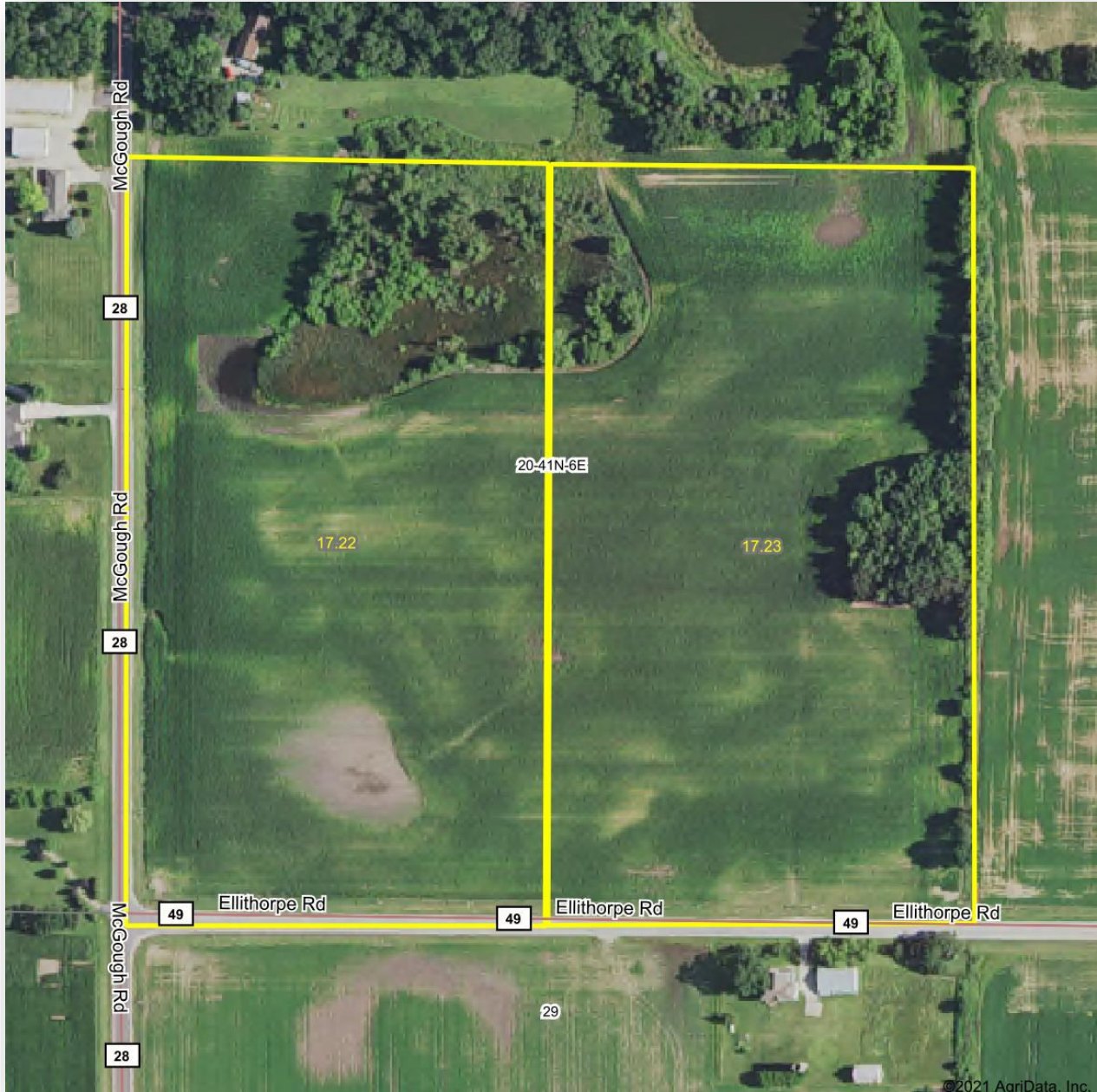

©2021 AgriData, Inc.

## ROOSTER AG' REALTY

1100 S. County Line Rd  
PO Box 297  
Maple Park, IL 60151



## JOE LUDWIG

Broker/Owner  
Email: [rooster@mc.net](mailto:rooster@mc.net)  
Phone: 630.774.5887

Real Estate

Farm Management

Crop Insurance

Appraisals

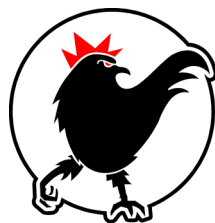

# Rooster Ag'

R E A L T Y

## Soils Map

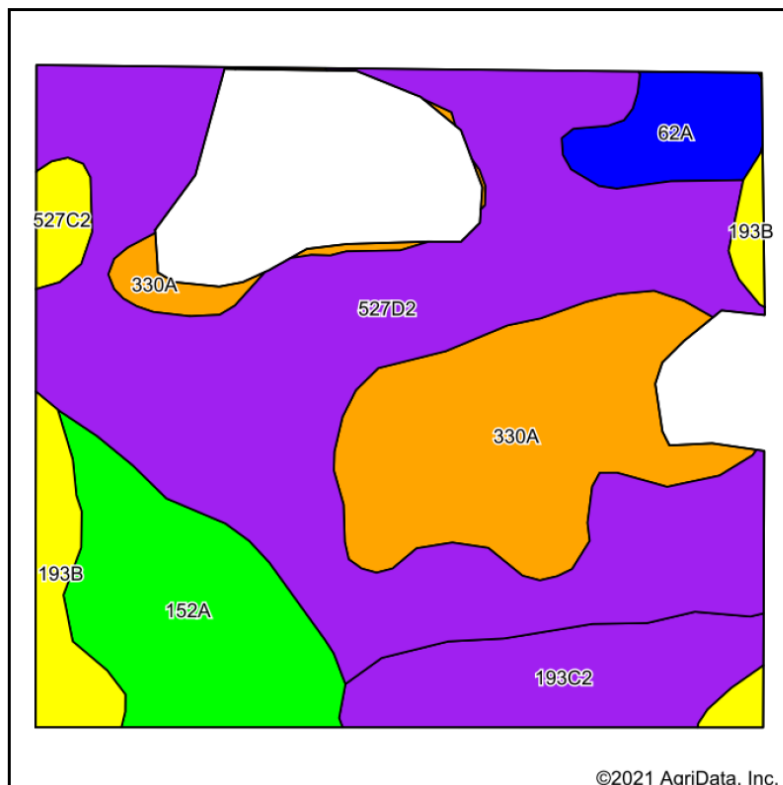

©2021 AgriData, Inc.

Soils data provided by USDA and NRCS.

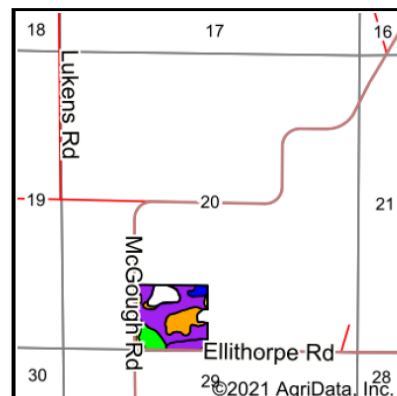

State: **Illinois**  
 County: **Kane**  
 Location: **20-41N-6E**  
 Township: **Burlington**  
 Acres: **29.58**  
 Date: **8/31/2021**



# Rooster Ag'

Maps Provided By:



Area Symbol: IL089, Soil Area Version: 14

Code	Soil Description	Acres	Percent of field	Il. State Productivity Index Legend	Corn Bu/A	Soybeans Bu/A	Crop productivity index for optimum management
**527D2	Kidami loam, 6 to 12 percent slopes, eroded	14.57	49.3%		**146	**47	**107
330A	Peotone silty clay loam, 0 to 2 percent slopes	5.56	18.8%		164	55	123
152A	Drummer silty clay loam, 0 to 2 percent slopes	3.65	12.3%		195	63	144
**193C2	Mayville silt loam, 5 to 10 percent slopes, eroded	2.63	8.9%		**139	**46	**102
**193B	Mayville silt loam, 2 to 5 percent slopes	1.49	5.0%		**148	**49	**109
62A	Herbert silt loam, 0 to 2 percent slopes	1.25	4.2%		179	56	131
**527C2	Kidami loam, 4 to 6 percent slopes, eroded	0.43	1.5%		**149	**48	**109
Weighted Average					156.3	50.9	115.3



# Rooster Ag'

R E A L T Y

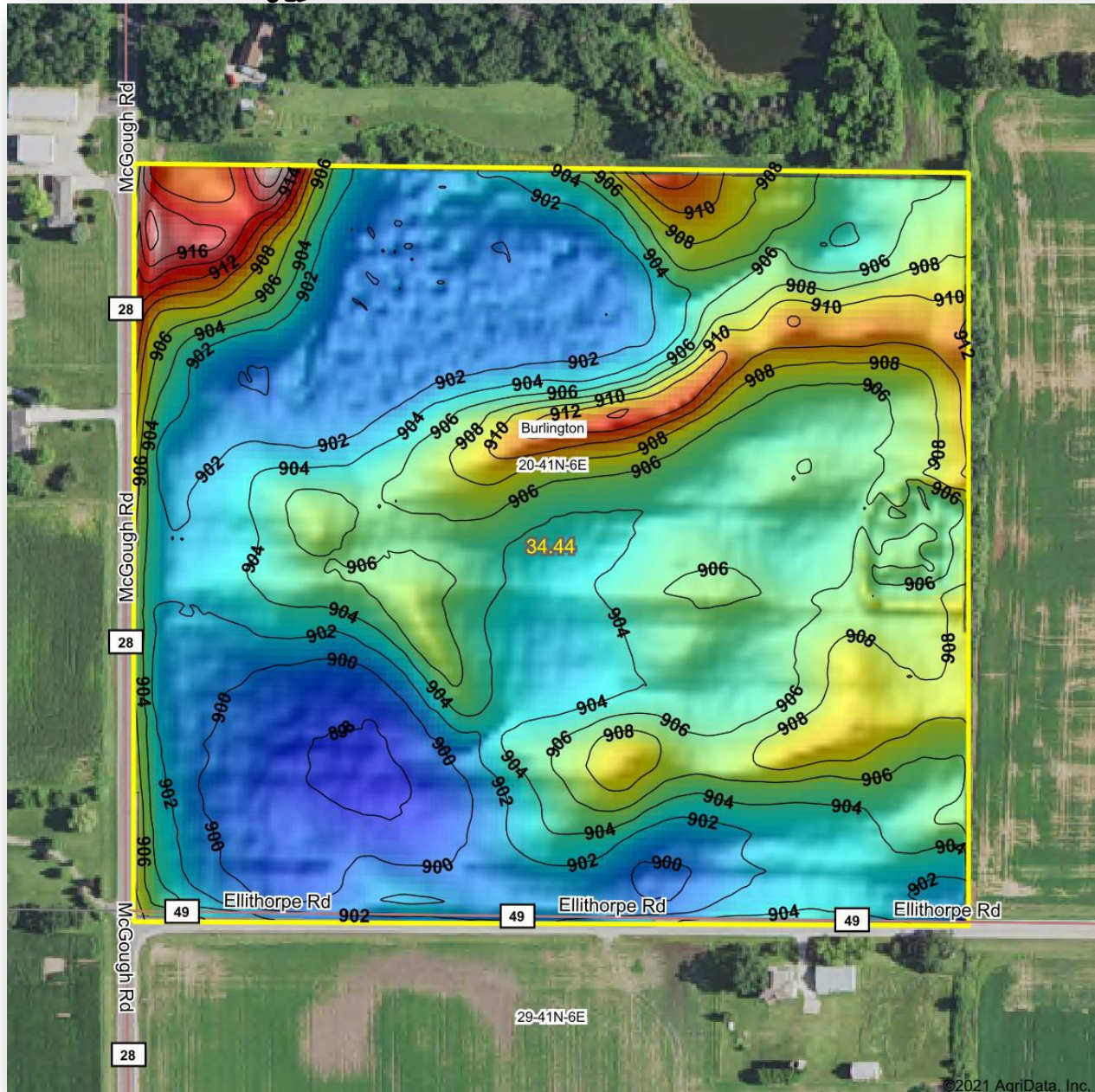

## ROOSTER AG' REALTY

1100 S. County Line Rd  
PO Box 297  
Maple Park, IL 60151



**JOE LUDWIG**

Broker/Owner

Email: [rooster@mc.net](mailto:rooster@mc.net)

Phone: 630.774.5887

This information has been obtained from sources believed reliable. We have not verified it and make no guarantee, warranty or representation about it. Any projections, opinions, assumptions or estimates used are for examples only and do not represent the current or future performance of the property. You and your advisors should conduct a careful, independent investigation of the property to determine to your satisfaction the suitability of the property for your needs. Photos herein are the property of their respective owners and use of these images without the express written consent of the owner is prohibited.