

For Sale - Grassland in Lincoln County



Here's an opportunity that doesn't come around very often! Located on the northern edge of Sutherland, Nebraska is a well taken care of 204.08 +/- acre property with tons of potential. It's only two miles off of Interstate 80 and only twenty minutes from North Platte. This property has lots to offer, such as livestock grazing, recreational use, and building opportunity, with several scenic views overlooking the beautiful town of Sutherland. A blacktop county road runs along the entire western edge of this property, making it very easily accessible. Water and electricity are available. The Keith-Lincoln County Canal is located along the northern edge, providing great habitat for wildlife. Several deer and turkey have been harvested off this property over the past several years. Take advantage of this great opportunity. Properties like this don't come around very often!

Total Property Acres (Per Assessor): 204.08+/- Grassland Acres

Property Taxes - \$2,411.64

Price - \$297,000.00

Directions: From Maline's Super Foods in Sutherland, NE - Head north on N West County Road for one mile. The property will be on the right side of the road.

**Cord Hesseltine | Farm & Ranch Specialist | Arnold, NE
308.539.2192 | Cord.Hesseltine@AgWestLand.com**

AgWest Land Brokers, LLC | 415 W. 4th Ave. PO Box 1098
Holdrege, NE 68949 | 866-995-8067

AgWestLand.com



Lincoln06
*Agent is related to the Seller

Property Information

Parcel ID: 0090459.52

Legal Description: Co. Clerk's Sub of SW 1/4 Section 20 Township 14 North Range 33 West Pt. Lots 8 & 9 Lying N. of Keith & Lincoln County Canal 2.43 +/- Acres

Parcel ID: 0093370.00

Legal Description: Pt. NW 1/4 Section 20 Township 14 North Range 33 West 139.66 +/- Acres

Parcel ID: 0095480.00

Legal Description: Co. Clerk's Sub of SW 1/4 Section 20 Township 14 North Range 33 West Pt. of 5 5.49 +/- Acres

Parcel ID: 0095485.00

Legal Description: Co. Clerk's Sub. of SW 1/4 Section 20 Township 14 North Range 33 West W. 600' 5 7.96 +/- Acres

Parcel ID: 0095490.00

Legal Description: Co. Clerk's Sub. of SW 1/4 Section 20 Township 14 North Range 33 West Pt. Lying N. of S. Line of Keith & Lincoln County Canal 6 23.62 +/- Acres

Parcel ID: 0095501.00

Legal Description: Co. Clerk's Sub. of SW 1/4 Section 20 Township 14 North Range 33 West Pt. Lt 7 Lying N. of Keith & Lincoln County Canal 24.92 +/- Acres



Additional Property Information:

One submersible well is located on the very south end of the property, near the cattle corrals.

Soils Map

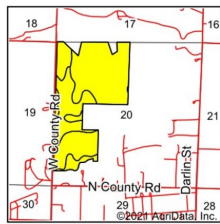
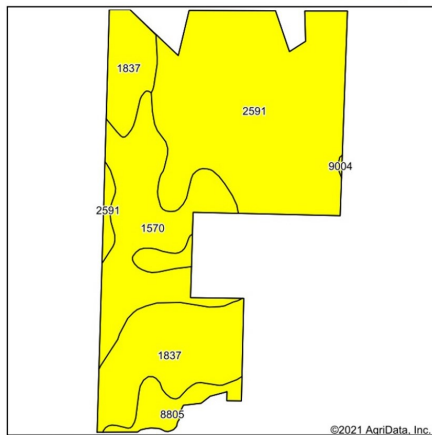

State: **Nebraska**
 County: **Lincoln**
 Location: **20-14N-33W**
 Township: **Sutherland**
 Acres: **204.08**
 Date: **11/1/2021**



Map Provided By
surety
 CUSTOMER ONLINE MAPPING
 © AgriData, Inc. 2021



Soils data provided by USDA and NRCS.

Area Symbol: NE111, Soil Area Version: 20

Code	Soil Description	Acres	Percent of field	SRPG Legend	Non-Irr Class %	Irr Class %	SRPG	Corn Bu	Corn Irrigated Bu
2591	Harsh and Anselmo soils, 11 to 30 percent slopes	103.82	50.9%			Vle	37		
1837	Sidney complex, 6 to 20 percent slopes	48.65	23.8%			Vle	36		
1570	Dix complex, 6 to 30 percent slopes	42.92	21.0%			Vle	15		
8805	Anselmo sandy loam, terrace, 3 to 6 percent slopes	8.53	4.2%			Ille	48	48	115
9004	Anselmo fine sandy loam, 3 to 6 percent slopes	0.16	0.1%			Ille	49		9
Weighted Average							5.87	0.13	32.6
								1.9	4.8

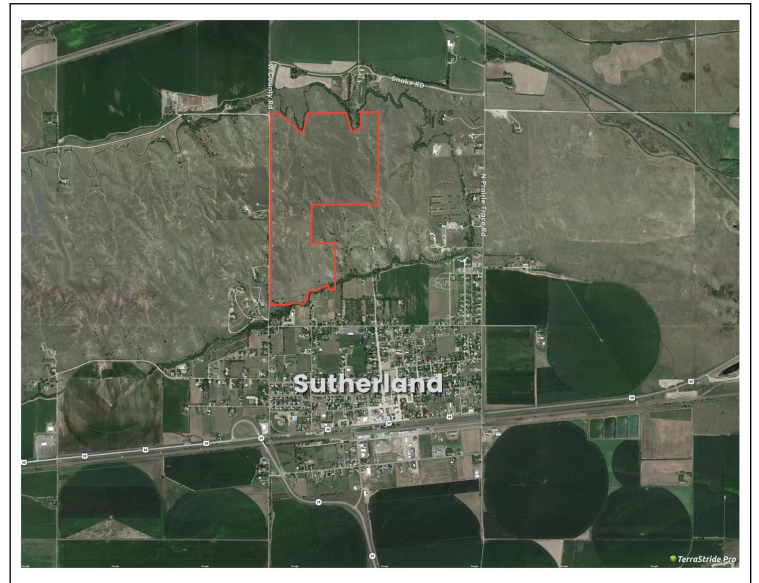

FARM | RECREATIONAL | RANCH | INVESTMENT



Your Local Land Expert

Public Auctions · Sealed Bid Auctions
 Online Auctions · Private Treaty Listings

AgWestLand.com



The information contained herein is as obtained by AgWest Land Brokers, LLC—Holdrege, NE from the owner and other sources. Even though this information is considered reliable, neither broker nor owner make any guarantee, warranty or representation as to the correctness of any data or descriptions. The accuracy of such statements should be determined through independent investigation made by the prospective purchaser. This offer for sale is subject to prior sale, errors and omissions, change of price, terms or other conditions or withdrawal from sale in whole or in part, by seller without notice and at the sole discretion of seller. Readers are urged to form their own independent conclusions and evaluations in consultation with legal counsel, accountants, and/or investment advisors concerning any and all material contained herein.

