White Oak
PREMIER PROPERTIES, LLC

Land For Sale Williamsburg County
+/- 15 acres

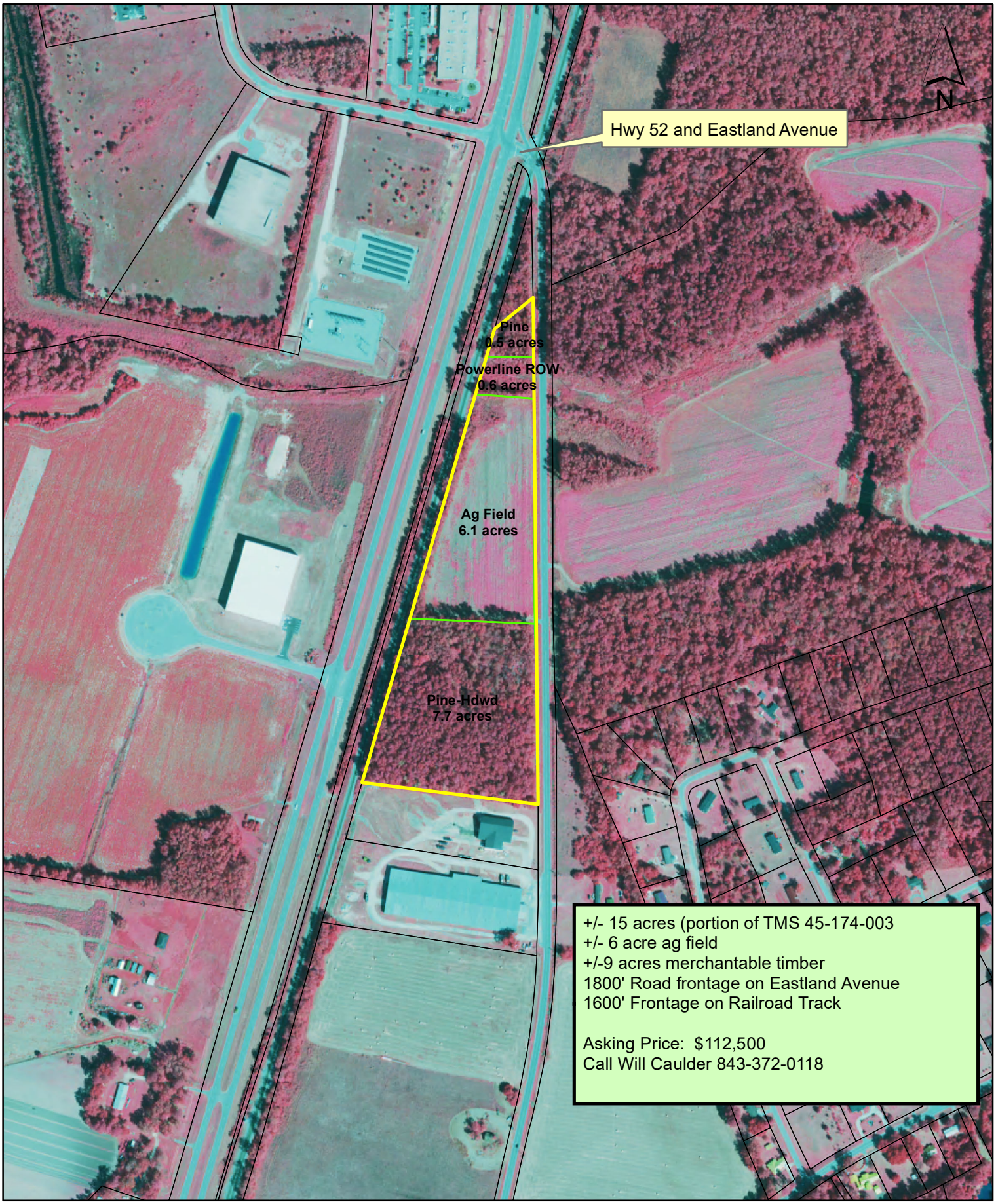

+/- 15 acres (portion of TMS 45-174-003
+/- 6 acre ag field
+/-9 acres merchantable timber
1800' Road frontage on Eastland Avenue
1600' Frontage on Railroad Track

Asking Price: $112,500
Call Will Caulder 843-372-0118

1 inch = 450 feet

2019 NAIP Imagery

Property lines are based on county parcel data, but not guaranteed for accuracy.