

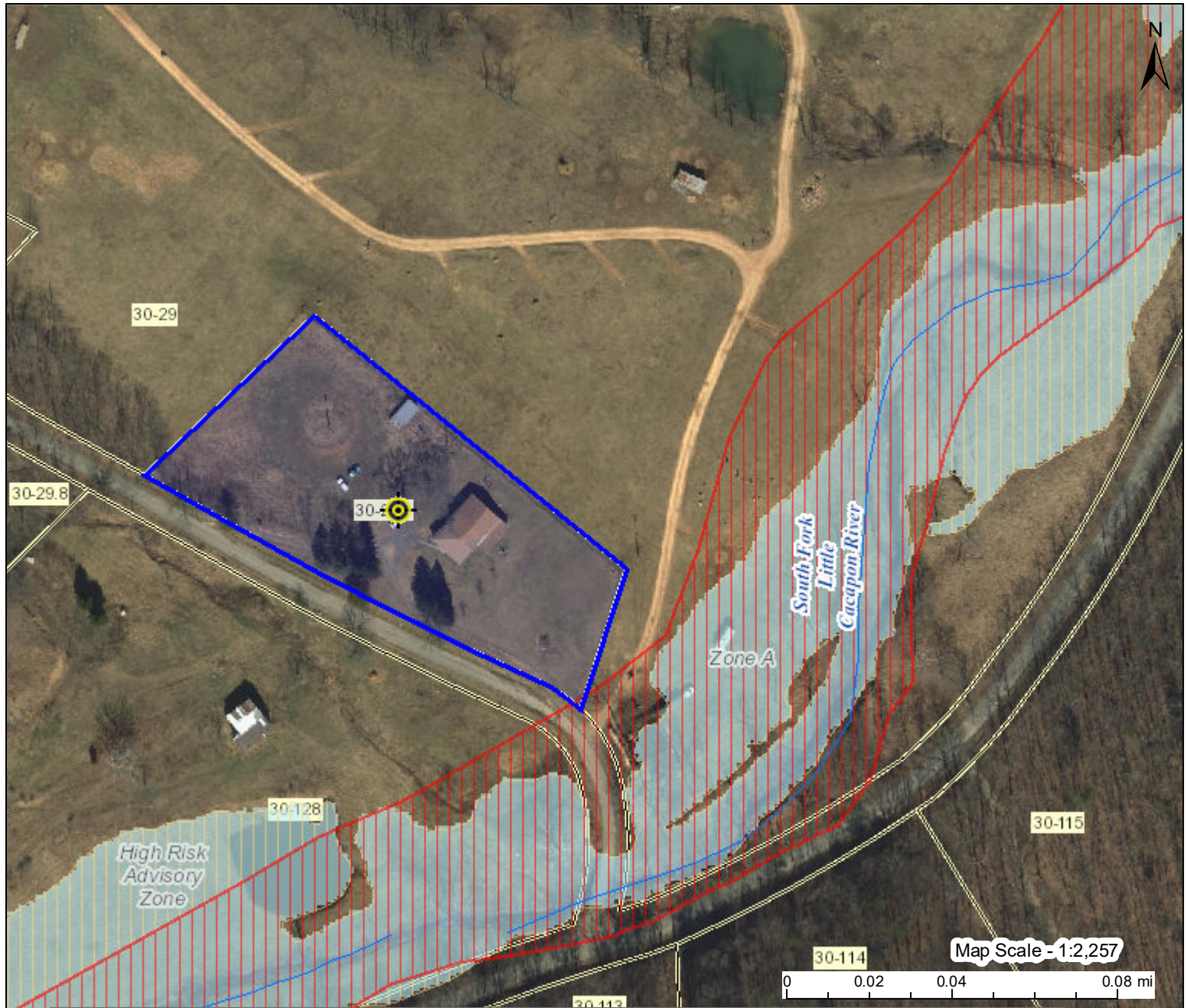



WV Flood Map



This map is not the official regulatory FIRM or DFIRM. Its purpose is to assist with determining potential flood risk for the selected location.

H I G H R I S K		1-Percent-Annual-Chance Flood Hazard Area With Base Flood Elevation (BFE)
		Regulatory Floodway in AE Zone
		1-Percent-Annual-Chance Flood Hazard Area Without BFE (may have Advisory Flood Heights)
		1-Percent-Annual-Chance High Risk Advisory

Download the Full Legend for all flood tool symbols
https://www.mapwv.gov/flood/map/docs/wv_flood_tool_legend.pdf

Disclaimer:

The online map is for use in administering the National Flood Insurance Program. It does not necessarily identify all areas subject to flooding, particularly from local drainage sources of small size. Refer to the official Flood Insurance Study (FIS) for detailed flood elevation data in flood profiles and data tables. WV Flood Tool (<https://www.mapwv.gov/flood>) is supported by FEMA, WV NFIP Office, and WV GIS Technical Center.

 Flood Info Location		Map created on 11/5/2021
User		
Notes		
Flood Hazard Area	Location is NOT WITHIN any identified flood hazard area. Unmapped flood hazard areas may be present.	
Flood Zone	Out of Flood Zone	
Stream		
Watershed (HUC8)	Cacapon-Town (2070003)	
Flood Height	Flood Height 6a N/A	
Water Depth		
Elevation	1391.3 ft (Source: FEMA 2016-17) (NAVD88)	
Community & ID	Hampshire County (ID: 540226)	
FEMA Map & Date	54027C0265C; Effective Date: 11/7/2002	
Location (lat, long)	(39.251267, -78.701511) (WGS84)	
Parcel ID	14-09-0030-0029-0002	
E-911 Address	5181 HEIDE COOPER RD, Shanks, WV, 26761	