

NOW OR FORMERLY
JACK D. HOY, SR.
BK. 7296 PG. 77

NOW OR FORMERLY
GARY HOY & JACK HOY
BK. 6172 PG. 114

S 87°53'44"W 428.76'

S 87°53'42"W 437.72'

I.O.
1" PIPE

I.O.
1" PIPE

I.O.
2 1/2"
PIPE

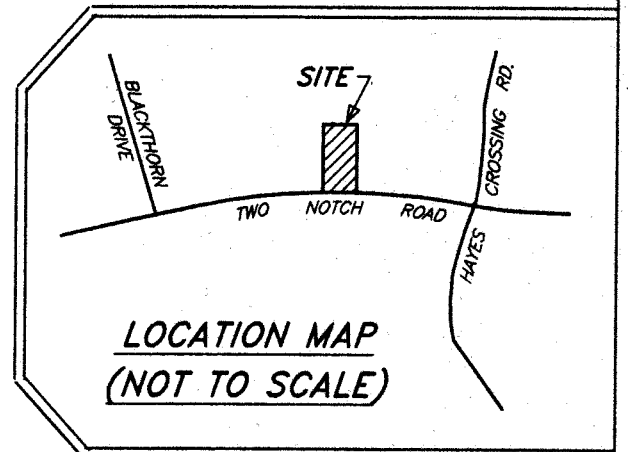

NOW OR FORMERLY
LOIS C. SHEALY LIFE ESTATE
P.B. 99 PG. 86

S 01°48'36"E 777.26'

7.60 ACRES

N 02°06'00"W 776.27'

NOW OR FORMERLY
MARSHA M. DERRICK
P.B. 246 PG. 254

2010020670 FILED, RECORDED, INDEXED
2010-05-19 10:57:37:263
REC FEE: \$10.00 ST FEE: \$0.00
CD FEE: \$0.00 Pages: 1
Lexington County R.O.D. Debra M. Gunter
PLAT OVERSIZED BK:Pg 14248:336

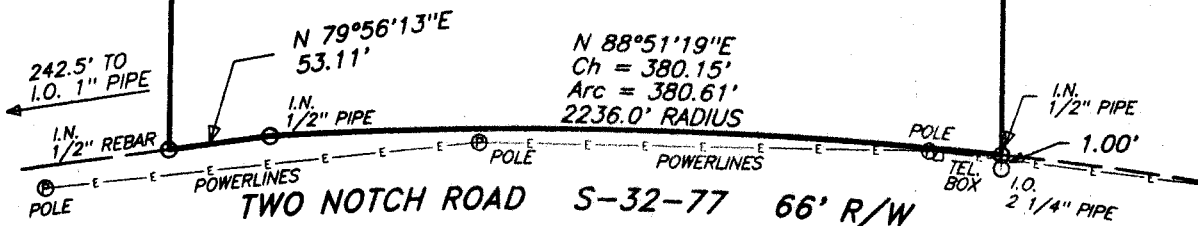
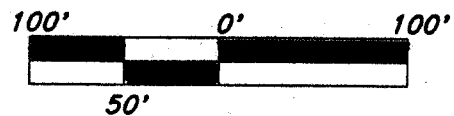
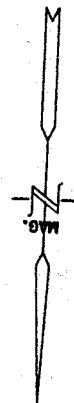

0.16 MILE ± TO
INTERSECTION OF
HAYES CROSSING RD.

PROPERTY SURVEYED FOR
LUTHER E. KNEECE

APPROXIMATELY 2 MILES SOUTHEAST OF GILBERT, SC
LEXINGTON COUNTY

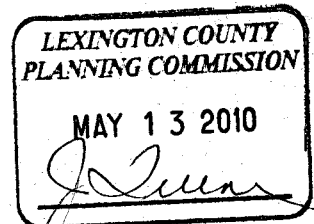

REF: 1. PROPERTY OF RAYMOND L. BOOZER BY JOHN K. DAVIS DATED MARCH 4, 1970 AND RECORDED IN PLAT BOOK 112 PAGE 45.
2. TAX MAP # 007400-02-003

NOTE: 1. THIS PROPERTY IS NOT LOCATED IN A FLOOD HAZARD ZONE ACCORDING TO FLOOD INSURANCE RATE MAP # 45063C-0236 G EFFECTIVE FEBRUARY 9, 2000.
2. THIS PROPERTY IS SUBJECT TO EASEMENTS, RESTRICTIONS, RIGHTS-OF-WAY AND/OR ANY INFORMATION THAT MAY BE DISCOVERED IN A COMPLETE TITLE SEARCH.

I HEREBY STATE TO THE BEST OF MY KNOWLEDGE, INFORMATION AND BELIEF, THE SURVEY SHOWN HEREON WAS MADE IN ACCORDANCE WITH THE MINIMUM STANDARDS MANUAL FOR THE PRACTICE OF LAND SURVEYING IN SOUTH CAROLINA AND MEETS OR EXCEEDS THE REQUIREMENTS FOR A CLASS B SURVEY AS SPECIFIED THEREIN.

SCALE: 1" = 100'

DATE: APRIL 14, 2010

WEED SURVEYING, INC.
474 BEULAH CHURCH RD.
GILBERT, SC 29054
TEL: 803-892-4622

ARTHUR J. WEED, PLS # 4193

