

NORTH ASSUMED - BEARINGS SHOWN  
ARE BASED ON THE SOUTH LINE OF  
SECTION BEING S 87°58'07" E

NORTH

FOUND CONC. MOUNT BURIED IN  
FIELD SET IN 1951 BY ST.  
REGS SURVEYOR.

CONC. MOUNT SET TO  
MATCH ALIGNMENT OF  
MONUMENTATION OF THE  
SOUTH LINE OF SEC.

### DETAIL OF THE SOUTH SECTION LINE

N.T.S.

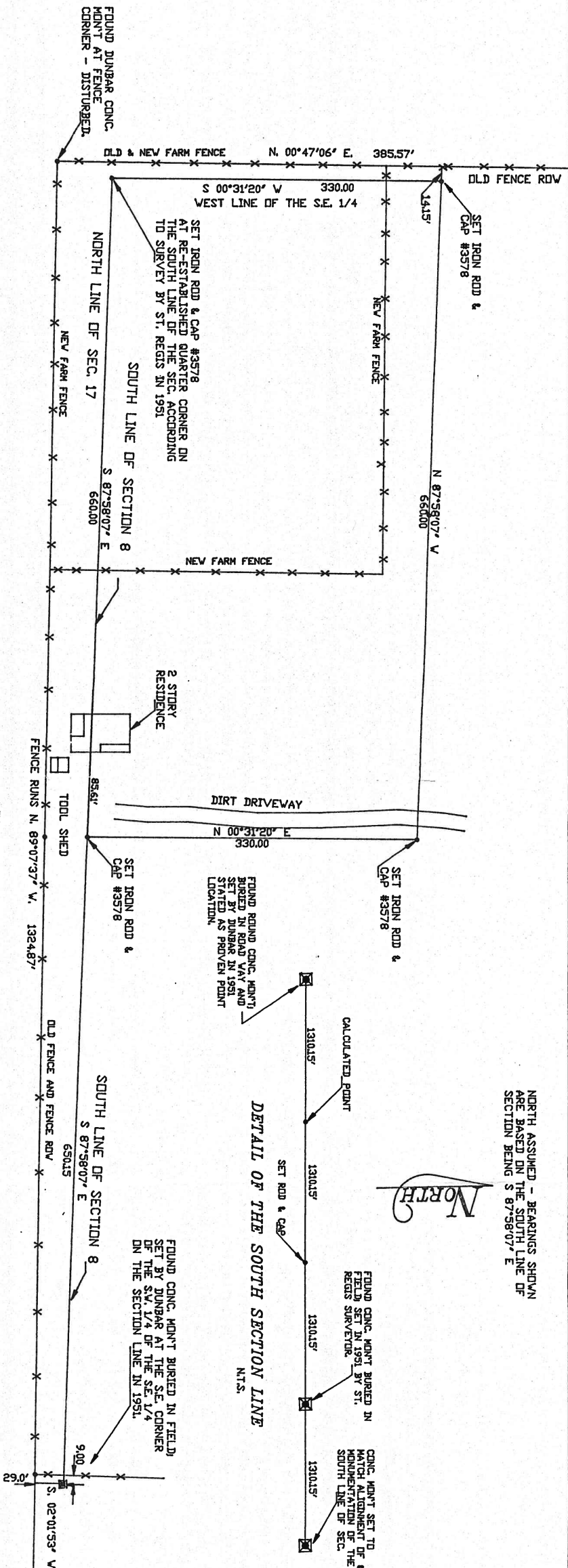

### LEGAL DESCRIPTION AS FURNISHED:

COMMENCE AT THE S.W. CORNER OF S.W. 1/4 OF S.E. 1/4 FOR P.D.B. THENCE NORTH ALONG  
1/2 SECTION LINE 330.00', THENCE EAST 660.00', THENCE SOUTH 330.00', THENCE WEST  
660.00' TO P.D.B., ALL IN SECTION 8, T-5-N, R-32-W, ESCAMBIA COUNTY, FLORIDA.

RIGHT-OF-WAY EASEMENT:

THE EAST 20.00' OF EAST 1/2 OF S.W. 1/4 OF S.W. 1/4 AND SOUTH 20.00' OF S.E. 1/4 OF  
N.W. 1/4 OF S.E. 1/4, LYING WEST OF 50.00' R-D-V OF COUNTY ROAD KNOWN AS STILL  
ROADY ALL IN SECTION 8, T-5-N, R-32-W, ESCAMBIA COUNTY, FLORIDA.

### LEGAL DESCRIPTION OF ADDITIONAL PROPERTY REQUESTED:

BEGINNING AT AN IRON ROD AND CAP LOCATED AT THE S.W. CORNER OF THE S.E. 1/4 OF  
SECTION 8, T-5-N, R-32-W, ESCAMBIA COUNTY, FLORIDA (SAID POINT BEING AT THE MIDPOINT  
WITH EQUAL BEARING AND DISTANCE FROM A CONCRETE MONUMENT AT BOTH THE SOUTHWEST CORNER  
AND THE SOUTHEAST CORNER OF SAID SECTION) THENCE S.87°-58'-07"E. ALONG THE SOUTH  
LINE OF SAID SECTION 8 FOR 1310.15' TO A CONCRETE MONUMENT AT THE S.E. CORNER OF  
THE S.W. 1/4 OF THE S.E. 1/4 OF SAID SECTION 8; THENCE S.02°-01'-53"W. FOR 29.00'  
MORE OR LESS TO AN EXISTING OLD FENCE LINE; THENCE N.89°-07'-37"W. ALONG SAID  
OLD FENCE LINE FOR 1324.87', THENCE N.00°-47'-06"E. AND ALONG AN EXISTING FENCE  
FOR 385.57', THENCE S.87°-58'-07"E. FOR 14.15' TO AN IRON ROD AND CAP ON THE  
WEST LINE OF THE S.E. 1/4 OF SAID SECTION THENCE S.00°-31'-20"W. FOR 330.00' TO THE  
POINT OF BEGINNING.

ALL LYING AND BEING IN SECTION 17, T-5-N, R-32-W, ESCAMBIA COUNTY, FLORIDA.

### HOUSE DETAIL

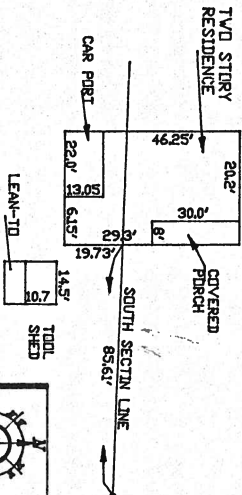

WHEN YOU WANT

EXPERIENCE & HONESTY

V.G. SCHUMER  
280 JEFFERY LANE  
PENSACOLA FLORIDA 32514

SPECIALIZING IN

PHONE (904) 476-0083  
1-800-334-0083

RURAL SURVEYING &  
SUBDIVISION LAYOUT

BOOK

E.P.

LEGAL DESCRIPTION AS FURNISHED BY CLIENT - FENCES AND ENCLOSURES ARE SHOWN OR NOTED - NO INSTRUMENTS OR RECORD

REFLECTING EASEMENTS, RIGHT-OF-WAYS AND OVERSIGHTS ARE SHOWN - NO ATTEMPT HAS BEEN MADE BY THIS SURVEYOR OR FROM

TO CONDUCT A TITLE RECORD SEARCH FOR THIS SITE OR THE ADJOINING PROPERTY - ALL MEASUREMENTS AND/OR ELEVATIONS WERE

MADE IN ACCORDANCE TO UNITED STATES STANDARDS AND/OR UNITED STATES COAST AND GEODETIC SURVEY - DISTANCES ARE IN FEET.

TERMS OF A FOOT, AND HUNDRETHS. THIS SURVEY IS NOT VALID UNLESS STAMPED WITH AN EMBOSSED SEAL.

I HEREBY CERTIFY THAT THE SURVEY

HEREIN TO BE TRUE AND CORRECT AND

HEATING CHAPTER 61, §17.6 F.A.C. AND FLORIDA

STATUTES 472 AS SET BY THE BOARD OF

LAND SURVEYORS TO THE BEST OF MY

KNOWLEDGE AND BELIEF.

VICTOR G. SCHUMER

REGISTERED SURVEYOR #3078 STATE OF FL.

FDR SUSAN SCHMIDT

SCALE 1" = 100' DATE 5-10-95

JOB # 95F-131 F.B. P. REV.

DWN. VIC