

BOUNDARY SURVEY

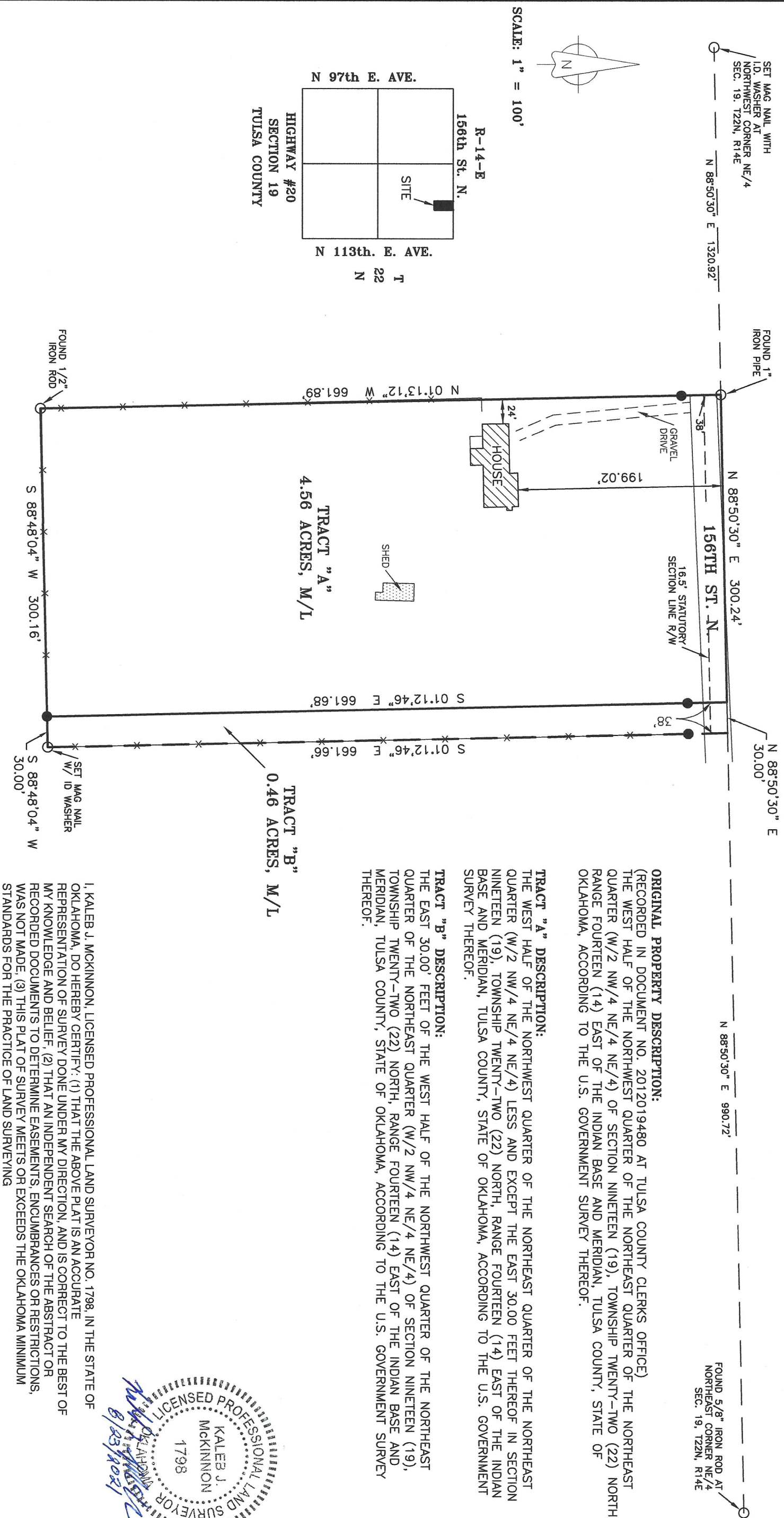

ORIGINAL PROPERTY DESCRIPTION:
(RECORDED IN DOCUMENT NO. 2012019480 AT TULSA COUNTY CLERKS OFFICE)
THE WEST HALF OF THE NORTHWEST QUARTER OF THE NORTHEAST QUARTER OF THE WEST HALF OF THE NORTHWEST QUARTER OF THE NORTHEAST QUARTER (W/2 NW/4 NE/4 NE/4) OF SECTION NINETEEN (19), TOWNSHIP TWENTY-TWO (22) NORTH, RANGE FOURTEEN (14) EAST OF THE INDIAN BASE AND MERIDIAN, TULSA COUNTY, STATE OF OKLAHOMA, ACCORDING TO THE U.S. GOVERNMENT SURVEY THEREOF.

TRACT "A" DESCRIPTION:
THE WEST HALF OF THE NORTHWEST QUARTER OF THE NORTHEAST QUARTER OF THE NORTHEAST QUARTER (W/2 NW/4 NE/4 NE/4) LESS AND EXCEPT THE EAST 30.00 FEET THEREOF IN SECTION NINETEEN (19), TOWNSHIP TWENTY-TWO (22) NORTH, RANGE FOURTEEN (14) EAST OF THE INDIAN BASE AND MERIDIAN, TULSA COUNTY, STATE OF OKLAHOMA, ACCORDING TO THE U.S. GOVERNMENT SURVEY THEREOF.

TRACT "B" DESCRIPTION:
THE EAST 30.00 FEET OF THE WEST HALF OF THE NORTHWEST QUARTER OF THE NORTHEAST QUARTER OF THE NORTHEAST QUARTER (W/2 NW/4 NE/4 NE/4) OF SECTION NINETEEN (19), TOWNSHIP TWENTY-TWO (22) NORTH, RANGE FOURTEEN (14) EAST OF THE INDIAN BASE AND MERIDIAN, TULSA COUNTY, STATE OF OKLAHOMA, ACCORDING TO THE U.S. GOVERNMENT SURVEY THEREOF.

I, KALEB J. MCKINNON, LICENSED PROFESSIONAL LAND SURVEYOR NO. 1798, IN THE STATE OF OKLAHOMA, DO HEREBY CERTIFY: (1) THAT THE ABOVE PLAT IS AN ACCURATE REPRESENTATION OF SURVEY DONE UNDER MY DIRECTION, AND IS CORRECT TO THE BEST OF MY KNOWLEDGE AND BELIEF, (2) THAT AN INDEPENDENT SEARCH OF THE ABSTRACT OR RECORDED DOCUMENTS TO DETERMINE EASEMENTS, ENCUMBRANCES OR RESTRICTIONS, WAS NOT MADE, (3) THIS PLAT OF SURVEY MEETS OR EXCEEDS THE OKLAHOMA MINIMUM STANDARDS FOR THE PRACTICE OF LAND SURVEYING

DATED THIS 19TH DAY OF AUGUST, 2021

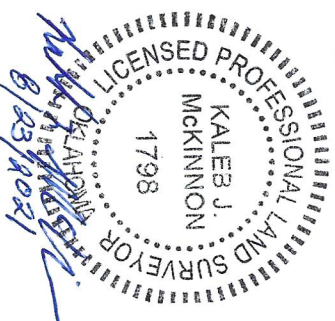

GENERAL NOTES:

1. THE BASIS OF BEARING FOR THIS SURVEY IS OKLAHOMA STATE PLANE COORDINATE SYSTEM NAD 83, NORTH ZONE.
2. SURVEY IS VALID ONLY IF PRINT HAS ORIGINAL SEAL AND SIGNATURE OF SURVEYOR PRESENT

MCKINNON LAND SURVEYING, LLC.

HC 62 BOX 110-7, NOWATA, OK 74048
(918) 230-3927
EMAIL: MCKINNONLANDSURVEYING@GMAIL.COM
C.A. NO. 8511 EXP. 6/30/2023

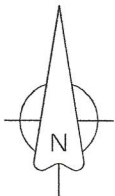

SCALE: 1" = 200'

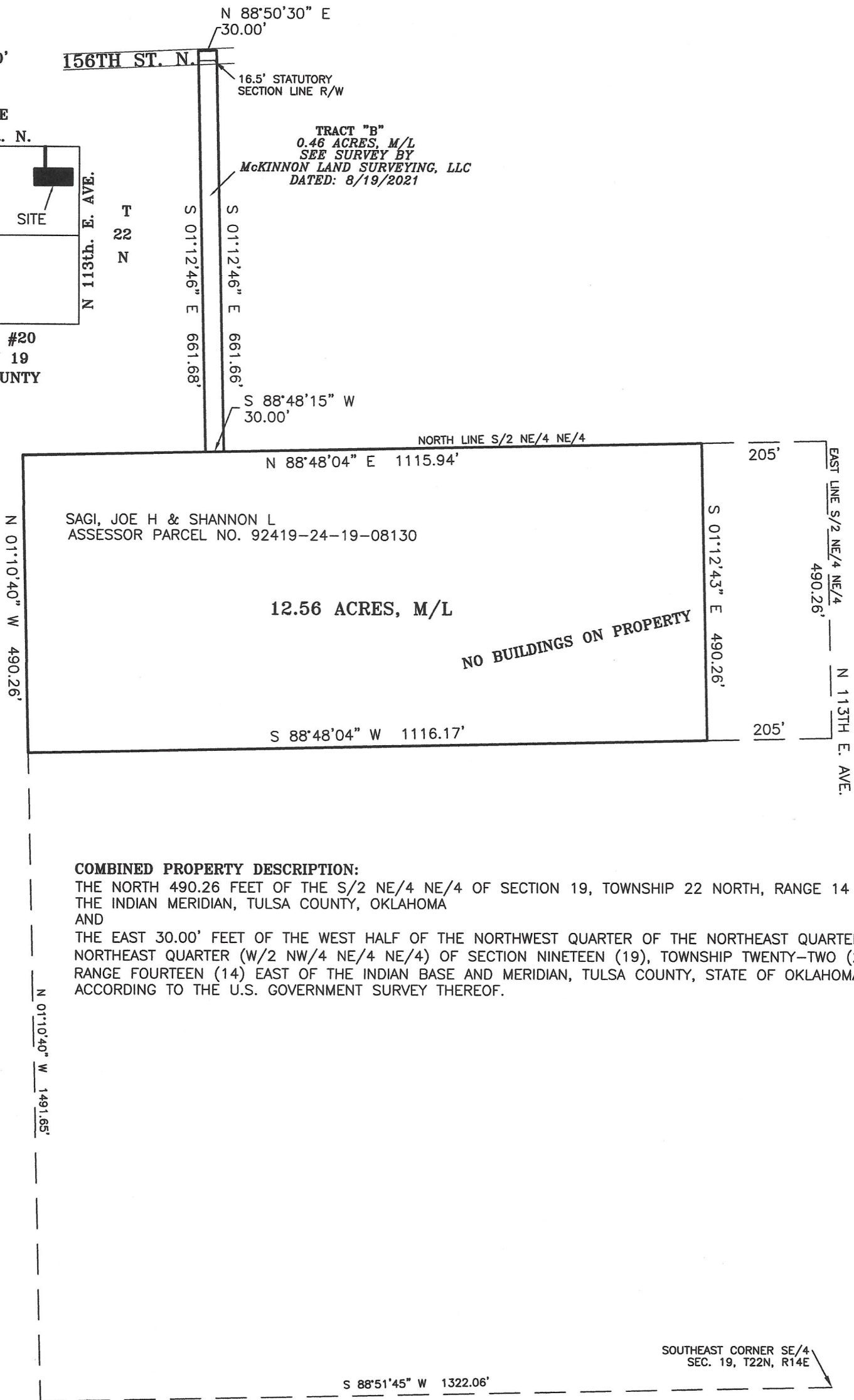
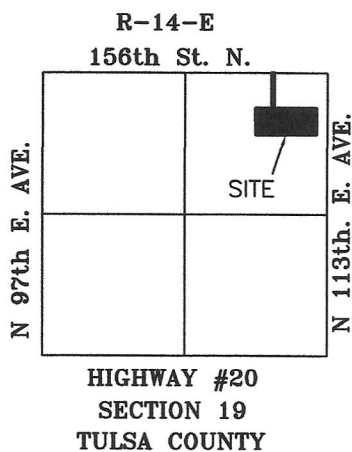

SKETCH OF CERTAIN TRACTS IN
THE NE/4 NE/4 OF SECTION 19, T22N, R14E,
TULSA COUNTY, OKLAHOMA.
(NOT A LAND OR BOUNDARY SURVEY)

DATED THIS 2ND DAY OF AUGUST, 2020

GENERAL NOTES:

1. THE BASIS OF BEARING FOR THIS SURVEY IS OKLAHOMA
STATE PLANE COORDINATE SYSTEM NAD 83, NORTH ZONE.
2. SURVEY IS VALID ONLY IF PRINT HAS ORIGINAL
SEAL AND SIGNATURE OF SURVEYOR PRESENT

MCKINNON LAND SURVEYING, LLC.

HC 62 BOX 110-7, NOWATA, OK 74048
(918) 230-3927
EMAIL: MCKINNONLANDSURVEYING@GMAIL.COM
C.A. NO. 8511 EXP. 6/30/2023