

Preliminary Water Rights Review

Hellberg-Wilson Property

T6N, R33E Section 23, Tax Lot 2807
Milton-Freewater, Oregon

for

Northwest First Realtors

December 30, 2021



8019 W. Quinault Avenue, Suite 201
Kennewick, WA 99336

(509) 209-2846

Preliminary Water Rights Review

Hellberg-Wilson Property Milton-Freewater, Oregon

File No. 25795-001-00

December 30, 2021

Prepared for:

Northwest First Realtors
320 North Colville Street
Walla Walla, Washington 99362

Attention: Mark Grant

Prepared by:

GeoEngineers, Inc.
8019 W. Quinault Avenue, Suite 201
Kennewick, WA 99336
(509) 209-2846

Disclaimer: Any electronic form, facsimile or hard copy of the original document (email, text, table, and/or figure), if provided, and any attachments are only a copy of the original document. The original document is stored by GeoEngineers, Inc. and will serve as the official document of record.

INTRODUCTION

GeoEngineers was retained by Northwest First Realtors to perform a preliminary water rights review on one parcel owned by Jonathan Wilson and Sara Hellberg-Wilson encompassing approximately 141.8 acres of ranchland located near Butler Grade, outside of Milton-Freewater in Umatilla County, Oregon. Attached Figure 1, Parcel Location Map, has also been provided to confirm the approximate boundaries associated with the property which is considered the limits of this preliminary water rights review. The results of our findings are incorporated into the water right summary below.

Scope of Water Rights Review

Research and Review of Available Water Right Information

Mark Grant of Northwest First Realtors provided GeoEngineers, Inc. with the parcel number attributed to the Hellberg-Wilson property located in Umatilla County, Oregon (see attached Figure1.) This parcel information was then used as the foundation for locating water rights information through the online Water Rights Information System research tool located on the Oregon Water Resources Department's (OWRD) website.

TABLE 1. HELLBERG-WILSON PARCEL

Parcel Number on Attached Figure 1	Umatilla County Assessor Map and Parcel Number	Acreage
1	6N33000002807 #139786	141.84

Through the use of the OWRD's online water rights research tool water rights information, maps, and well logs were accessed and reviewed to determine the extent of water rights appurtenant to the above referenced parcel. In addition the water rights maps found on the OWRD's website were compared to the attached map provided as Figure 1 for location validity. A total of three (3) water rights were identified to be appurtenant to Parcel 1. (See attached Water Rights and Maps). The attributes of these water rights are summarized below.

Water Right Certificate 28274 – (Permit G-420)

Priority Date:	January 7, 1957
Source:	Groundwater from one well (UMAT 4072) Basalt Aquifer
Well Location:	Lot 2 (NWNE) Section 23, T6N, R33E, W.M.; being 495 feet South and 198 feet East from the North quarter corner of Section 23.
Rate and Duty:	0.64 cfs (287 gpm) and 2511 acre feet per annum (3 acre feet per acre)
Purpose of Use:	Primary Irrigation of 83.7 acres
Place of Use:	T6N, R33E Section 23, NENW, NWNW and SENW (Lots 3, 4 and 6)

This water right in the name of Archie Harris, allows for irrigation of up to 83.7 acres from one well and is limited to 251.1 acre feet per year. The period of use for the groundwater is March 1 to October 31 annually. This water right is appurtenant to Tax Lot 2807 (Parcel 1 in Table 1). Records appear to indicate that there is no flowmeter present at the well.

Water Right Certificate 28275 – (Permit G-421)

Priority Date: January 7, 1957
Source: Groundwater from one well (UMAT 4071 & 4073) Basalt Aquifer
Well Location: Lot 1 (NENE) Section 23, T6N, R33E, W.M.; being 75 feet South and 1225 feet West from the NE corner of Section 23 on Tax Lot 2807
Rate and Duty: Approximately 0.33 cfs (148 gallons per minute) and 180.9 acre feet per annum (3 acre feet per acre) is attributed to Tax Lot 2807
Purpose of Use: Irrigation of 60.3 acres
Place of Use: Lot 2, and a portion of Lot 1 located West of the road, and a portion of Lot 6 and Lot 7

This water right is in the name of Archie Harris and is for irrigation of a total of 115.7 acres of which approximately **60.3** acres are appurtenant to Tax Lot 2807. This is an estimate as the property was partitioned after the Final Proof Survey Map was prepared. However, in comparing the Final Proof Survey Map for Certificate 28275 with the Final Proof Survey Map of Certificate 62697, these approximate numbers appear to be accurate. Period of use for groundwater is March 1 to October 31. Records indicate a flowmeter is present at the well.

Water Right Certificate 62697 – (Permit G-9605)

Priority Date: July 6, 1981 and March 1, 1982
Source: Groundwater from one well (UMAT 57851) Basalt Aquifer
Well Location: Lot 3 (NENW), Section 23, T6N, R33E, W.M., being 170 Feet North and 690 Feet West from the North $\frac{1}{4}$ Corner of Section 23, being on Tax Lot 2807
Rate and Duty: 0.56 cfs (251 gpm) for July 6, 1981, and 0.11 cfs (49 gpm) for March 1, 1982
Purpose of Use: Irrigation of 3.1 acres and Supplemental Irrigation of 137.6 acres
Place of Use: Township 6-North, Range 33-East, Section 23 Lots 1, 2, 3, 4, 5, 6, and 7, all located on Tax Lot 2807,

This water right in the name of Roger Kentch allows the use of water from one well for the purpose of primary and supplemental irrigation. Period of use is from March 1 through October 31. It appears that the well for this groundwater right is located on Tax Lot 2807. Little is known about the well other than it is approximately 915 feet deep. No formal well log has been found for this well. The Oregon Water Resources Department's groundwater section developed a preliminary well log for this well based on nearby well logs (see attached well log UMAT 57851). Records indicate there is a flowmeter present at this well.

Additional Findings

Further water right research indicated that the authorized wells from groundwater rights (Certificates 28274, 28275 and 62697) are located within the Walla Walla Subbasin of the Umatilla Basin. In May 2017 the Oregon Water Resources Department updated the Umatilla Basin Program rules to classify, or designate, what future groundwater uses are allowed in the Walla Walla subbasin (OAR 690-507-0030(30)). This classification limits future (new) groundwater allocation to exempt uses only in both the sedimentary and basalt aquifers. Also at this time the Walla Walla Subbasin was designated a Serious

Water Management Problem Area (SWMPA) which requires water-use measurement and reporting for permitted wells in the basalt aquifers. The changes adopted in May 2017 require **all** permitted groundwater rights from the basalt aquifer to: 1) install a meter on each permitted well by January 1, 2019; 2) Read and record the flowmeter total monthly; 3) Report use to the Department at the end of each year; and 4) Allow the Department to read the meters and measure water levels at least once a year. (OAR 690-507-0030(4)).

Identified Gaps in Water Rights Information

Gaps in water rights information identified through our research were the lack of specific water use reports on each of the three wells associated with the groundwater rights. Records on the Oregon Water Resources Department's website indicate that a flowmeter is present on two of the three wells and that OWRD staff have documented single readings at their annual well site visits. However, there is no record of monthly water use reported from the flowmeter readings as required by the Serious Water Management Problem Area designation.

It is recommended that upon completion of the sale of the property, the new landowner provide Oregon Water Resources Department with ownership update information and monthly water use from each of the wells.

No other information gaps were identified as it appears that all water rights found appurtenant to the Hellberg-Wilson property are up to date and in a valid status. No evidence was found to suggest that any of the identified water rights have been forfeited for any reason.

SUMMARY

In summary, research of existing water rights located on the Oregon Water Resources Department's website to be associated with the subject parcels in Table 1 found multiple water rights for irrigation and supplemental irrigation. Review of these water rights indicate that they appear to be active and valid, and no information in the records indicate that any of these water rights have been forfeited or abandoned. Options are available to any potential new landowner to update, or make changes to the water right(s). GeoEngineers would be happy to assist with any questions related to this preliminary review.

T6N R33E WM
UMATILLA COUNTY
SCALE 1"=2000'

6N33 & INDEX

Figure 1

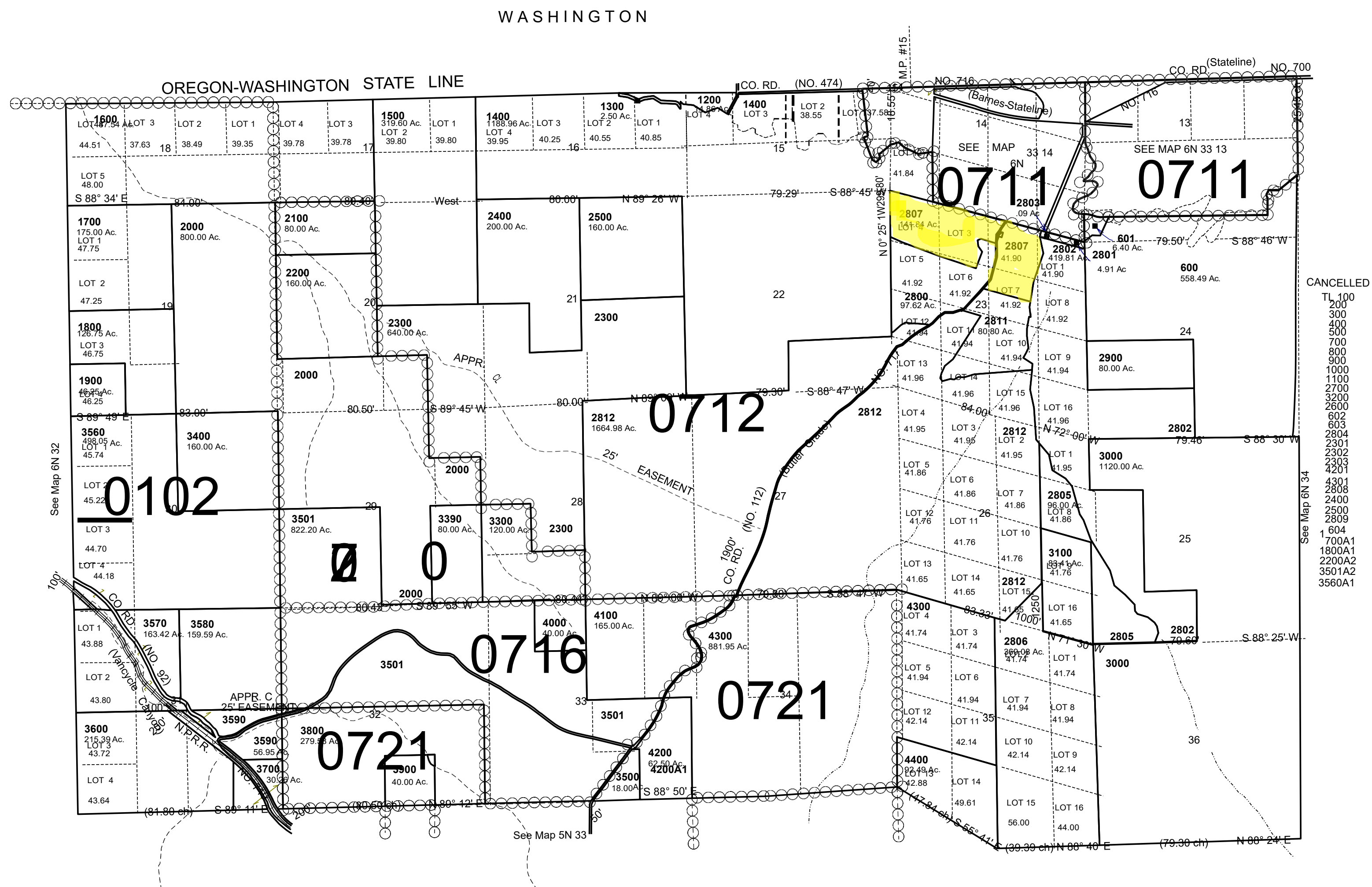

REVISÉD: 02-25-15

6N33

STATE OF OREGON
COUNTY OF **UMATILLA**
CERTIFICATE OF WATER RIGHT

This Is to Certify, That ARCHIE HARRIS

of **Rt. 1, Touchet**, State of **Washington** has made proof to the satisfaction of the STATE ENGINEER of Oregon, of a right to the use of the waters of a well a tributary of for the purpose of irrigation of **83.7 acres**

under Permit No. **Q-420** of the State Engineer, and that said right to the use of said waters has been perfected in accordance with the laws of Oregon; that the priority of the right hereby confirmed dates from **January 7, 1957**

that the amount of water to which such right is entitled and hereby confirmed, for the purposes aforesaid, is limited to an amount actually beneficially used for said purposes, and shall not exceed **0.64 cubic foot per second**

or its equivalent in case of rotation, measured at the point of diversion from the stream. The point of diversion is located in the **Lot 2 (NW $\frac{1}{4}$ NE $\frac{1}{4}$), Section 23, T. 6 N., R. 33 E., W.M.** Well is **7 $\frac{1}{2}$ chains S. and 3 chains E. from N $\frac{1}{4}$ corner, Section 23.**

The amount of water used for irrigation, together with the amount secured under any other right existing for the same lands, shall be limited to **one-eightieth** of one cubic foot per second per acre, or its equivalent for each acre irrigated and shall be further limited to a diversion of not to exceed **3 acre feet per acre for each acre irrigated during the irrigation season of each year,**

and shall

conform to such reasonable rotation system as may be ordered by the proper state officer.

A description of the place of use under the right hereby confirmed, and to which such right is appurtenant, is as follows:

**40.2 acres Lot 3 (NE $\frac{1}{4}$ NW $\frac{1}{4}$)
41.8 acres Lot 4 (NW $\frac{1}{4}$ NW $\frac{1}{4}$)
1.7 acres Lot 6 (SE $\frac{1}{4}$ NW $\frac{1}{4}$)
Section 23
T. 6 N., R. 33 E., W.M.**

The right to the use of the water for the purposes aforesaid is restricted to the lands or place of use herein described.

WITNESS the signature of the State Engineer, affixed

this date. **February 24, 1961**

.....**LEWIS A. STANLEY**.....

State Engineer

28274 28275

(1) OWNER:

Name Archie STATE ENGINEER
Address Touchet SALEM, OREGON
R#1

(2) LOCATION OF WELL:

County Umat A Owner's number, if any—
1/4 1/4 Section T. R. W.M.
Bearing and distance from section or subdivision corner
2414' N 74° 40' W + 378' S 15° 20'
W from NE corner of Sec 23
Twp 6N R 33E

(3) TYPE OF WORK (check):

New Well ☐ Deepening ☒ Reconditioning ☐ Abandon ☐
If abandonment, describe material and procedure in Item 11.

(4) PROPOSED USE (check):

Domestic ☐ Industrial ☐ Municipal ☐
Irrigation ☒ Test Well ☐ Other ☐

(5) TYPE OF WELL:

Rotary ☐ Driven ☐
Cable ☒ Jetted ☐
Dug ☐ Bored ☐

(6) CASING INSTALLED:

Threaded ☐ Welded ☒

10" Diam. from 0 ft. to 129 ft. Gage
" Diam. from ft. to ft. Gage
" Diam. from ft. to ft. Gage

(7) PERFORATIONS:

Perforated? ☐ Yes ☐ No

Type of perforator used

SIZE of perforations in. by in.
perforations from ft. to ft.
perforations from ft. to ft.
perforations from ft. to ft.
perforations from ft. to ft.
perforations from ft. to ft.

(8) SCREENS:

Well screen installed ☐ Yes ☐ No

Manufacturer's Name
Type Model No.
Diam. Slot size Set from ft. to ft.
Diam. Slot size Set from ft. to ft.

(9) CONSTRUCTION:

Was well gravel packed? ☐ Yes ☒ No Size of gravel:
Gravel placed from ft. to ft.
Was a surface seal provided? ☐ Yes ☒ No To what depth? ft.
Material used in seal—
Did any strata contain unusable water? ☐ Yes ☒ No
Type of water? Depth of strata
Method of sealing strata off

(10) WATER LEVELS:

Static level 78 ft. below land surface Date 3-15-55
Artesian pressure lbs. per square inch Date

Log Accepted by:

[Signed] [Signature] Date 1-7, 1958
(Owner)

(11) WELL TESTS:

Drawdown is amount water level is lowered below static level

Was a pump test made? ☒ Yes ☐ No If yes, by whom?

Yield: 330 gal./min. with 190 ft. drawdown after 1 hrs.

" " " "

Bailer test gal./min. with ft. drawdown after hrs.

Artesian flow g.p.m. Date

Temperature of water 72° Was a chemical analysis made? ☒ Yes ☐ No

(12) WELL LOG:

Diameter of well 10 inches.

Depth drilled 700 ft. Depth of completed well 700 ft.

Formation: Describe by color, character, size of material and structure, and show thickness of aquifers and the kind and nature of the material in each stratum penetrated, with at least one entry for each change of formation.

MATERIAL	FROM	TO
Topsoil	0	40
Clay	40	117
Hardpan	117	127
Rock	127	183
Clay	183	191
Solid Rock	191	225
Baker Rock	225	265
Rock	265	328
Clay	328	331
Rock	331	366
Clay	366	371
Rock	371	460
Basalt sandstone	460	490
Basalt	490	510
Basalt sandstone	510	515
Baker Rock	515	570
Clay	570	595
Rock	595	602
Clay	602	606
Basalt Rock	606	618
Gray Rock	618	654
Basalt Rock	654	700

Work started 19 Completed 19

(13) PUMP:

Manufacturer's Name A.C.C.
Type: [Signature] H.P. 40

Well Driller's Statement:

This well was drilled under my jurisdiction and this report is true to the best of my knowledge and belief.

NAME E. M. J. Behrens
(Person, firm, or corporation) (Type or print)

Address Milton Ore

Driller's well number

[Signed] (Well Driller)

License No. Date 19

STATE OF OREGON
COUNTY OF UMATILLA
CERTIFICATE OF WATER RIGHT

This Is to Certify, That ARCHIE HARRIS

of Rt. 1, Touchet, State of Washington, has made proof to the satisfaction of the STATE ENGINEER of Oregon, of a right to the use of the waters of a well a tributary of for the purpose of irrigation of 115.7 acres

under Permit No. G-421 of the State Engineer, and that said right to the use of said waters has been perfected in accordance with the laws of Oregon; that the priority of the right hereby confirmed dates from January 7, 1957

that the amount of water to which such right is entitled and hereby confirmed, for the purposes aforesaid, is limited to an amount actually beneficially used for said purposes, and shall not exceed 0.64 cubic foot per second

or its equivalent in case of rotation, measured at the point of diversion from the stream. The point of diversion is located in the Lot 1 (NE $\frac{1}{4}$ NE $\frac{1}{4}$), Section 23, T. 6 N., R. 33 E., W.M. Well is 75 ft. S. and 1225 ft. W. from NE corner, Section 23.

The amount of water used for irrigation, together with the amount secured under any other right existing for the same lands, shall be limited to one-eightieth of one cubic foot per second per acre, or its equivalent for each acre irrigated and shall be further limited to a diversion of not to exceed 3 acre feet per acre for each acre irrigated during the irrigation season of each year,

and shall conform to such reasonable rotation system as may be ordered by the proper state officer.

A description of the place of use under the right hereby confirmed, and to which such right is appurtenant, is as follows:

26.6 acres Lot 1 (NE $\frac{1}{4}$ NE $\frac{1}{4}$)
39.8 acres Lot 2 (NW $\frac{1}{4}$ NE $\frac{1}{4}$)
36.6 acres Lot 7 (SW $\frac{1}{4}$ NE $\frac{1}{4}$)
8.2 acres Lot 8 (SE $\frac{1}{4}$ NE $\frac{1}{4}$)
4.5 acres Lot 6 (SE $\frac{1}{4}$ NW $\frac{1}{4}$)
Section 23
T. 6 N., R. 33 E., W.M.

The right to the use of the water for the purposes aforesaid is restricted to the lands or place of use herein described.

WITNESS the signature of the State Engineer, affixed

this date. February 24, 1961

LEWIS A. STANLEY

State Engineer

T.6N. R.33E.W.M.

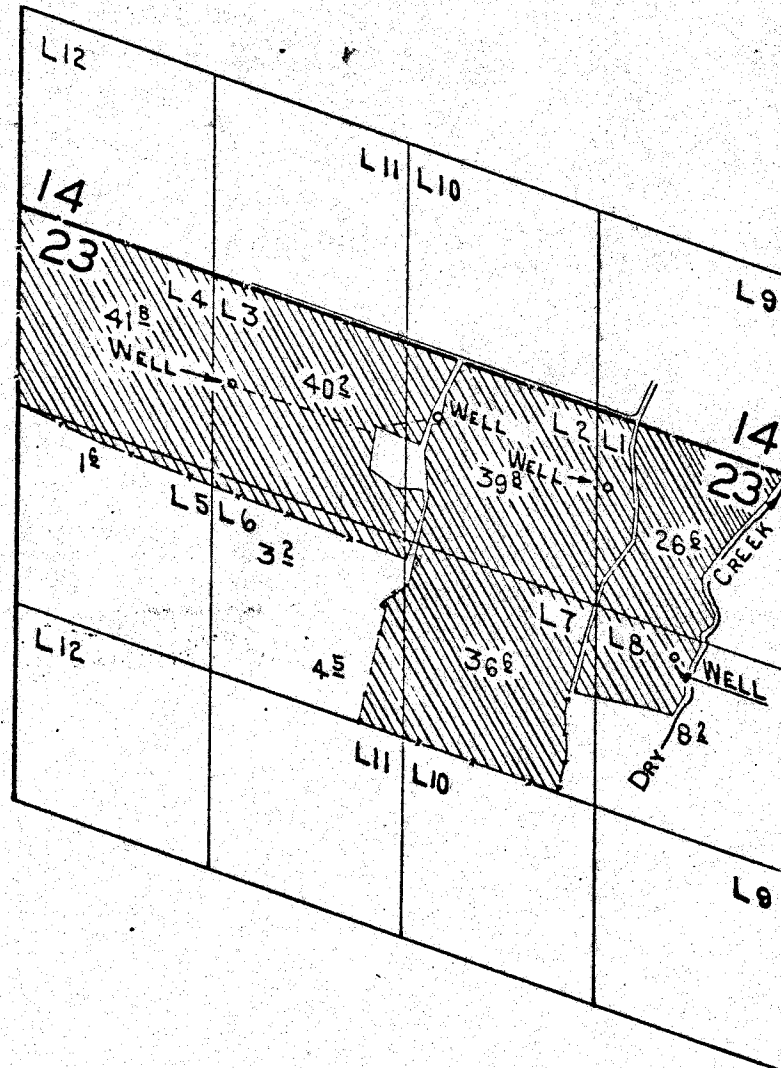

FINAL PROOF SURVEY
UNDER

Application No. G-426 Permit No. G-421
IN NAME OF

ARCHIE HARRIS

Surveyed JULY 19 1960, by M. BISH

JAN 9 1958

(USE ADDITIONAL SHEETS IF NECESSARY)

STATE ENGINEER
Salem, Oregon

State Well No. 6N/23-23A11
County Umatilla
Application No. 6426

Well Log

Owner: Archie Harris Owner's No. _____

Driller: R. D. Davis Date Drilled 1953-54

CHARACTER OF MATERIAL	(Feet below and surface)		Thickness (feet)
	From	To	
Soil	0	8	8
Soil and silt, tan to brown	8	25	17
silt, brown, some gravel at 60'	25	68	43
Basalt, black, broken	68	79	11
Clay, brown, gummy, some gravel streaks	79	116	37
Gravel, hard packed, some water at 122'	116	123	7
clay, soft, brown	123	132	9
clay	132	140	8
Basalt, hard, brown, water level at 80'	132	160	28
Softer formation, brown, streaks of			
clay and gravel	160	170	10
Sand and gravel, packed, some clay, some			
round gravel at 170'	170	174	14
Clay and gravel, hard, brown	174	205	31
Clay, red and brown w.l. 69'	205	245	40
Honey combed rock, red, broken	245	265	20
Clay, brown, and gravel	265	277	12
Basalt, black, caving, water from			
287 to 292, w.l. 77'	277	305	28
Scoopstone, green	305	308	3
Basalt	308	330	22
Basalt, blue hard	330	338	8
Basalt, grey, hard, w.l. 76'	330	353	15
(broken and caving)			

[illegible]

RECEIVED
DEC 18 1961

WATER WELL REPORT
STATE OF OREGON

UMAT
4071

File Original and
First Copy with the
STATE ENGINEER,
SALEM, OREGON

State Well No. 6N/33-23 A

State Permit No. _____

(1) OWNER:

Name Archie Harris
Address Touchet, Wash.

(2) LOCATION OF WELL:

County Umatilla Owner's number, if any— None
NE 1/4 NE 1/4 Section 23 T. 6N R. 33E W.M.
Bearing and distance from section or subdivision corner _____

(3) TYPE OF WORK (check):

New Well ☐ Deepening ☒ Reconditioning ☐ Abandon ☐
If abandonment, describe material and procedure in Item 11.

(4) PROPOSED USE (check):

Domestic ☐ Industrial ☐ Municipal ☐
Irrigation ☒ Test Well ☐ Other ☐

(5) TYPE OF WELL:

Rotary ☐ Driven ☐
Cable ☐ Jetted ☐
Dug ☐ Bored ☐

(6) CASING INSTALLED:

Threaded ☐ Welded ☐
1.50" Diam. from 12" ft. to 1.50 ft. Gage 1.11
1.0 " Diam. from 0 ft. to 34.0 ft. Gage 3.03
" Diam. from _____ ft. to _____ ft. Gage _____

(7) PERFORATIONS:

Perforated? ☒ Yes ☐ No

Type of perforator used Mills
SIZE of perforations 1 in. by 1 in.
10" 550 perforations from 100 ft. to 340 ft.
perforations from _____ ft. to _____ ft.
perforations from _____ ft. to _____ ft.
perforations from _____ ft. to _____ ft.
perforations from _____ ft. to _____ ft.

(8) SCREENS:

Well screen installed ☐ Yes ☒ No

Manufacturer's Name _____
Type _____ Model No. _____
Slot size _____ Set from _____ ft. to _____ ft.
Diam. _____ Slot size _____ Set from _____ ft. to _____ ft.

(9) CONSTRUCTION:

Was well gravel packed? ☐ Yes ☒ No Size of gravel: _____
Gravel placed from _____ ft. to _____ ft.
Was a surface seal provided? ☐ Yes ☐ No To what depth? _____ ft.
Material used in seal— ?
Did any strata contain unusable water? ☒ Yes ☐ No
Type of water? _____ Depth of strata _____
Method of sealing strata off As per Log

(10) WATER LEVELS:

Static level 147 ft. below land surface Date Dec 5
Artesian pressure _____ lbs. per square inch Date 1961

Log Accepted by: _____

[Signed] Archie Harris Date 12-14, 1961
(Owner)

(11) WELL TESTS:

Drawdown is amount water level is lowered below static level

Was a pump test made? ☒ Yes ☐ No If yes, by whom? M & A
Yield: 330 gal./min. with 108 ft. drawdown after 4 hrs.

Bailer test _____ gal./min. with _____ ft. drawdown after _____ hrs.

Artesian flow _____ g.p.m. Date _____

Temperature of water _____ Was a chemical analysis made? ☐ Yes ☒ No

(12) WELL LOG:

Diameter of well _____ inches.

Depth drilled 781 ft. Depth of completed well 781 ft.

Formation: Describe by color, character, size of material and structure, and show thickness of aquifers and the kind and nature of the material in each stratum penetrated, with at least one entry for each change of formation.

MATERIAL	FROM	TO
12" 10" Hole from old log	to	522 Ft.
Gray	15'	537
Black	27	564
Greenish shale	6'	570
Black	43	613
Gray	3	616
Gray shale (some water)	8	624
Gray	16	640
Brownish Black (Water)	13	653
Black	92	745
Brownish Black	36	781

Work started 9/18 19 61 Completed 12/5 1961

(13) PUMP:

Manufacturer's Name Johnston
Type: Turbine H.P. 40

Well Driller's Statement:

This well was drilled under my jurisdiction and this report is true to the best of my knowledge and belief.

Moore & Anderson
NAME _____ (Person, firm, or corporation) (Type or print)

Address 1322 W. Pine P.O. Box 1036 Walla Walla

Driller's well number _____

[Signed] _____ (Well Driller)

License No. 205 Date 12/8, 1961

STATE OF OREGON
COUNTY OF UMATILLA
CERTIFICATE OF WATER RIGHT

THIS CERTIFICATE ISSUED TO

ROGER W. KENTCH
ROUTE 1, BOX 109
TOUCHET, WASHINGTON 99360

confirms the right to use the waters of A WELL in the PINE CREEK BASIN for the purpose of PRIMARY IRRIGATION OF 3.1 ACRES AND SUPPLEMENTAL IRRIGATION OF 137.6 ACRES.

The right has been perfected under Permit G-9605. The date of priority is JULY 6, 1981, FOR 0.56 CFS AND MARCH 1, 1982, FOR 0.11 CFS. The right is limited to not more than 0.67 CUBIC FOOT PER SECOND or its equivalent in case of rotation, measured at the well.

The well is located as follows:

LOT 3 (NE 1/4 NW 1/4), SECTION 23, T 6 N, R 33 E, W.M.; 170 FEET NORTH AND 690 FEET WEST FROM THE NORTH 1/4 CORNER OF SECTION 23.

The amount of water used for irrigation, together with the amount secured under any other right existing for the same lands, shall be limited to ONE-EIGHTIETH of one cubic foot per second per acre, or its equivalent for each acre irrigated and shall be further limited to a diversion of not to exceed 3.0 acre-feet per acre for each acre irrigated during the irrigation season of each year. The right shall be limited to any deficiency in the available supply of any prior right existing for the same land and shall not exceed the limitation allowed herein.

The right shall conform to such reasonable rotation system as may be ordered by the proper state officer.

A description of the place of use under the right, and to which such right is appurtenant, is as follows:

	PRIMARY	SUPPLEMENTAL
LOT 1 (NE 1/4 NE 1/4)		5.7 ACRES
LOT 2 (NW 1/4 NE 1/4)		39.0 ACRES
LOT 7 (SW 1/4 NE 1/4)		12.6 ACRES
LOT 3 (NE 1/4 NW 1/4)		36.3 ACRES
LOT 4 (NW 1/4 NW 1/4)		41.8 ACRES
LOT 5 (SW 1/4 NW 1/4)	1.6 ACRES	
LOT 6 (SE 1/4 NW 1/4)	1.5 ACRES	2.2 ACRES
SECTION 23		
TOWNSHIP 6 NORTH, RANGE 33 EAST, W.M.		

The right to the use of the water for the above purpose is restricted to beneficial use on the lands or place of use described.

WITNESS the signature of the Water Resources Director, affixed this date NOVEMBER 13, 1989.

/s/ WILLIAM H. YOUNG
Water Resources Director

Recorded in State Record of Water Right Certificates numbered 62697

G-10427.JW

G-9605

RECEIVED RECEIVED

APR 1 1982

MAR 1 1982

WATER RESOURCES DEPT WATER RESOURCES DEPT
SALEM, OREGON SALEM, OREGON

West Well RECEIVED

JUL 6 1981

WATER RESOURCES DEPT
SALEM, OREGON

T.6N. R.33E.W.M.

Application No. G-10427
Permit No. G 9605

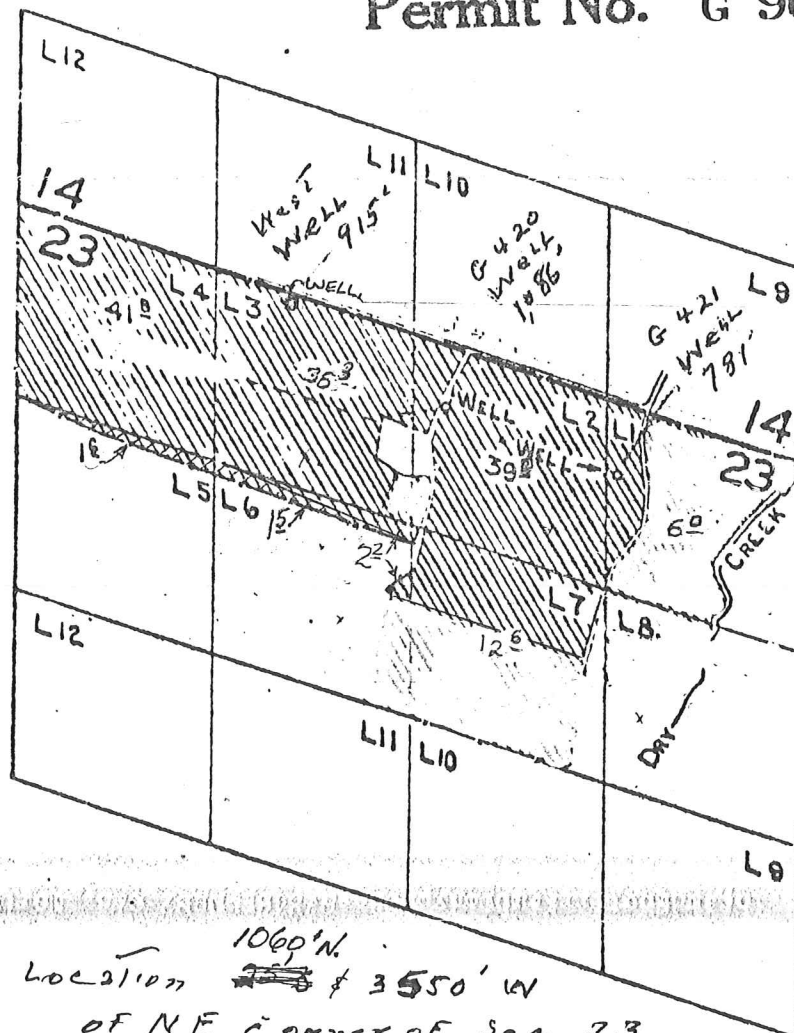

Well Location 1060' N. 3550' W.
of NE corner of Sec 23

 - Primary

 - Supplemental

5330

(9) LOCATION OF WELL by legal description:
County Yuma Latitude _____ Longitude _____
Township 6 N or S Range 33 E or W. WM.
Section 23 NE 1/4 NW 1/4
Tax Lot _____ Lot _____ Block _____ Subdivision _____
Street Address of Well (or nearest address) _____

(10) STATIC WATER LEVEL:
 _____ ft. below land surface. Date _____
 Artesian pressure _____ lb. per square inch Date _____

(11) WATER BEARING ZONES:

Depth at which water was first found _____

From	To	Estimated Flow Rate	SWL

(12) WELL LOG: _____
Ground Elevation _____

[illegible]

Date started _____ Completed _____

SOURCE OF DATA/INFO
Application G-10427, Permit G91605,
Certificate 62697

COMPILED BY: Jen Woody, OWRD

DATE: 8-2-2017