



Scale: 1" = 200'

SYMBOL LEGEND



- HP— - Overhead Power Line
- └— - Guy Wire
- //— - Wood Fence
- ┘— - Wrought Iron Fence
- - Chainlink Fence
- x— - Wire Fence
- - Fire Hydrant
- PP— - Power Pole
- SP— - Service Pole
- T— - Telephone Pedestal
- C— - Cabel Pedestal
- X— - Water Valve
- W— - Water Meter
- - Set Iron Rod w/TPS Cap
- - Found Survey Monument
- - Calculated Corner

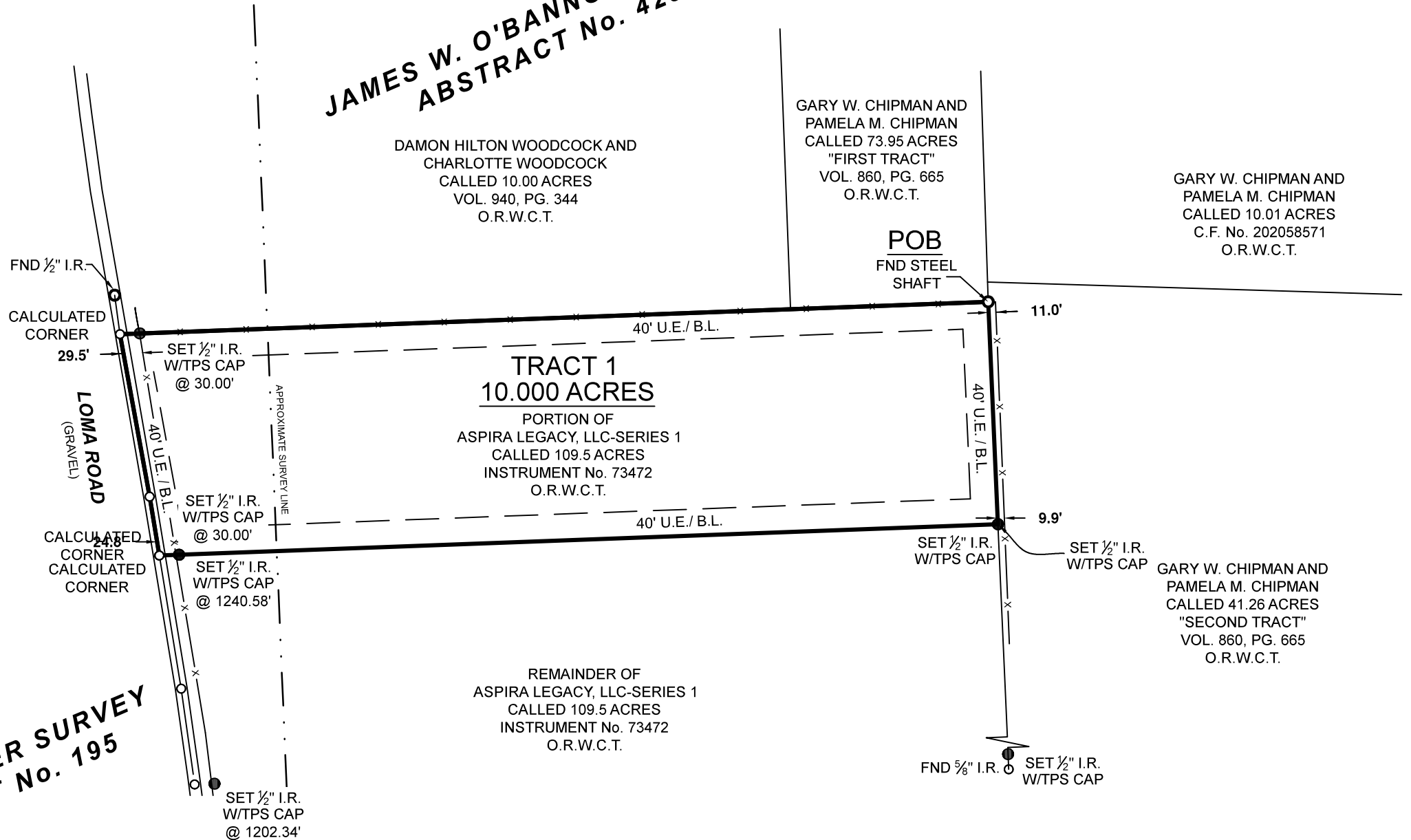

Purchaser ..... Aspira Legacy LLC  
Address ..... Loma Road  
Bedias, Tx 76627  
Survey ..... James W. O'Banon, A-423  
Survey ..... Wesley Fisher, A-195  
Area ..... 10.000 Acres  
Walker, Texas  
Job No.: ..... R582-01\_Tract 1  
Scale: ..... 1" = 200'  
Date: ..... 12/03/2021  
Drawn By: ..... JG  
Field Crew: ..... TC  
Checked By: ..... AJD  
Revised: ..... --/--

General Notes:

1) This survey was performed without benefit of a current title report. Surveyor did not abstract title and does not certify to easements or restrictions not shown. Check with your local governing agencies for any additional easements, building lines or other restrictions not reflected on survey.

This Property Lies in Zone X and Zone A, and a portion does appear within the 100 Year Flood Plain Per Graphic Scaling according to Community Panel No. 48471C0325D having an effective date of 08/16/2011.

Basis of Bearings:

Bearings shown hereon are based on GPS observations and are referenced to the NAD83, Texas State Plane Coordinate System, Central Zone (4203).

BOUNDARY SURVEY

BEING a 10.000 acre tract situated in the James W. O'Bannon Survey, Abstract Number 423, and the Wesley Fisher Survey, Abstract Number 195, Walker County, Texas, being a portion of that certain called 109.5 acre tract of land described in instrument to Aspira Legacy, LLC-Series 1, recorded under Instrument Number 73472, of the Official Records of Walker County, Texas (O.R.W.C.T.), said 10.000 acre tract being more particularly described by attached metes and description.

I hereby certify that this survey was this day made under my supervision on the ground of the above described property, and that the above plat or drawing reflects the findings on the ground of the property at this time and that this survey meets the minimum standards of practice as approved by the Texas Board of Professional Land Surveying.

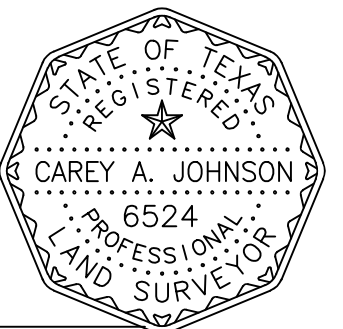

Carey A. Johnson  
Registered Professional Land Surveyor No. 6524

  
3032 N. FRAZIER STREET - CONROE, TX 77303  
PH (936)756-7447 - FAX (936)756-7448  
www.surveyingtexas.com  
FIRM REGISTRATION No. 100834-00