Jackson 74

Nowata County, Oklahoma, 74 AC +/-

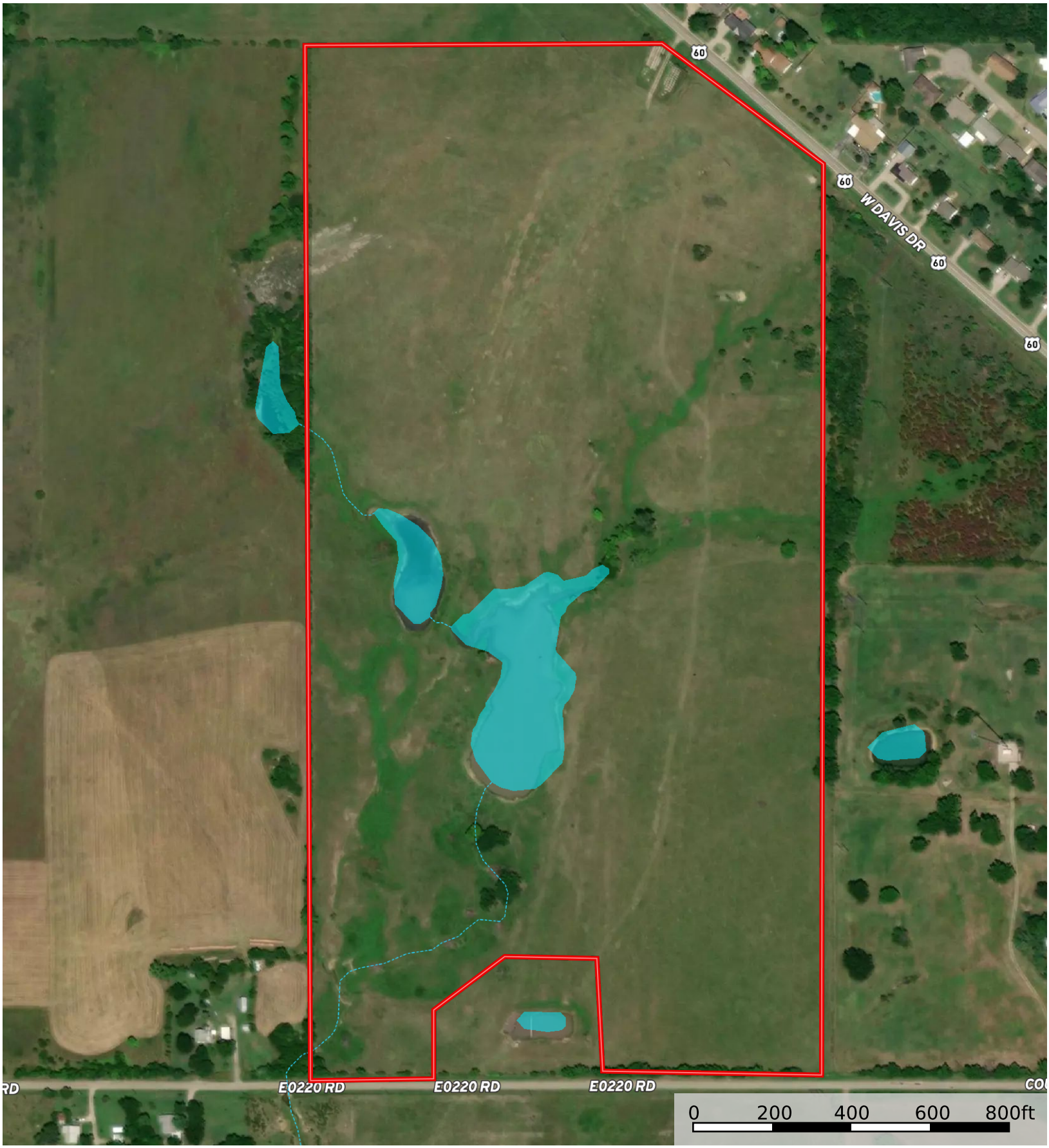

Boundary | Stream, Intermittent | River/Creek | Water Body

Sherman Shanklin

P: 918-273-2344 office 918-521-4696 cell gotlandok@gmail.com 111 S. Ash St.

The information contained herein was obtained from sources deemed to be reliable.
MapRight Services makes no warranties or guarantees as to the completeness or accuracy thereof.