

FOR SALE



**PEARSON
REALTY**
AGRICULTURAL PROPERTIES
A Tradition in Trust Since 1919

Orosi Area Country Home and Citrus



1.02± Acres
Fresno County, California

- Large Country Home
- Domestic Well and Pump
- Tango Mandarins
- Small 1.02± acre Parcel

Exclusively Presented By:
Pearson Realty



CALIFORNIA'S LARGEST AG BROKERAGE FIRM

www.pearsonrealty.com
CA DRE #00020875



Orosi Area Country Home and Citrus

1.02± Acres

\$450,000

DESCRIPTION:

This Orosi area opportunity consists of a nice country home and Tango citrus orchard. The large home has recently had exterior paint along with new windows and doors. The home also had a brand new 4 ton Carrier heating and cooling unit installed. The property also has about a half an acre of approximately 9 year old Tango mandarins. This offering is perfect for country living just outside the Orosi city limits.

LOCATION:

This property is located just north of Orosi, California on the west side of Road 124, between Avenue 416 and Avenue 424.

LEGAL:

Tulare County APN: 021-090-042, located in a portion of the NE 1/4 of the SE 1/4 of Section 7, Township 16S, Range 25E, M. D. B. & M.

ZONING:

1800 Residence, estate home. The parcel is not under the Williamson Act.

PLANTING:

0.5± acre of Tango mandarins.

SOILS:

Honcut sandy loam, 0 to 2 percent slopes
Tujunga sand

WATER:

Domestic pump and well.

RESIDENCE:

The country home is approximately 1,938± sq.ft. The home is wood exterior that has recently been painted and has a composition roof. The home features 3 bedrooms, 3 bathrooms, living room, dining room, kitchen, den and a functional wood burning stove. The home has also recently had new energy efficient windows and doors installed. The home also is enclosed with fencing for added security. The property also has 2 approximate ly 20'x24' metal, 3 sided storage/carport units. The residence also has a brand new Carrier 4 ton, 14 seer package RTU gas/heat and electric/cool unit. The home also has security doors.

PRICE/TERMS:

\$450,000 all cash.

ASSESSOR'S PARCEL MAP

CLAIMER
PREPARED FOR LOCAL
RESEMENT PURPOSES
DEELS SHOWN HEREON
LY WITH STATE AND
USON ORDINANCES. NO
BUNED FOR THE USE
FORMATION HEREON.

15-0013
1-4-000062
TLW

N $\frac{1}{2}$ SEC. 7, T.16S., R.25E., M.D.B & M.

TAX CODE AREA
068-042
068-017

021-09

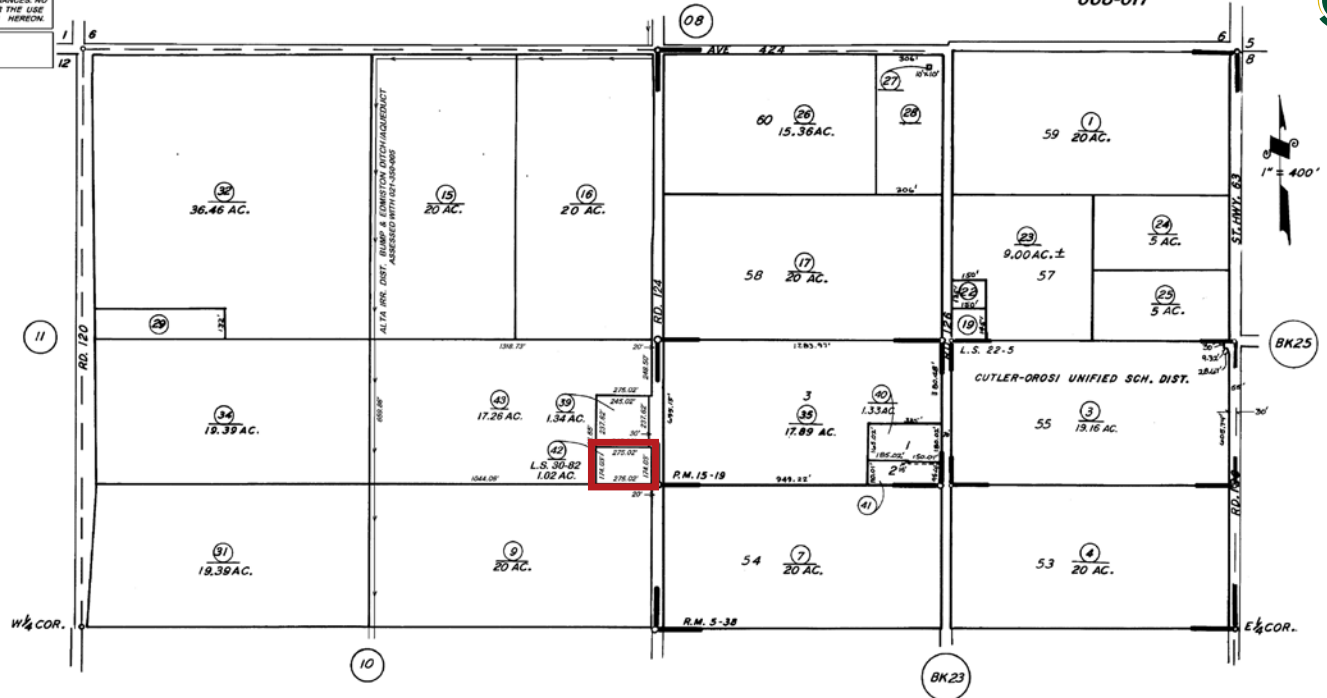

MACK'S ADD. TO OROSI COL. R.M. 5-38
PARCEL MAP 1418 P.M. 15-19
RECORD OF SURVEY L.S. 22-5
RECORD OF SURVEY, L.S. 30-82

ASSESSOR'S MAPS BK. 21 PG. 09
COUNTY OF TULARE, CALIF.

PHOTOS



LOCATION MAP

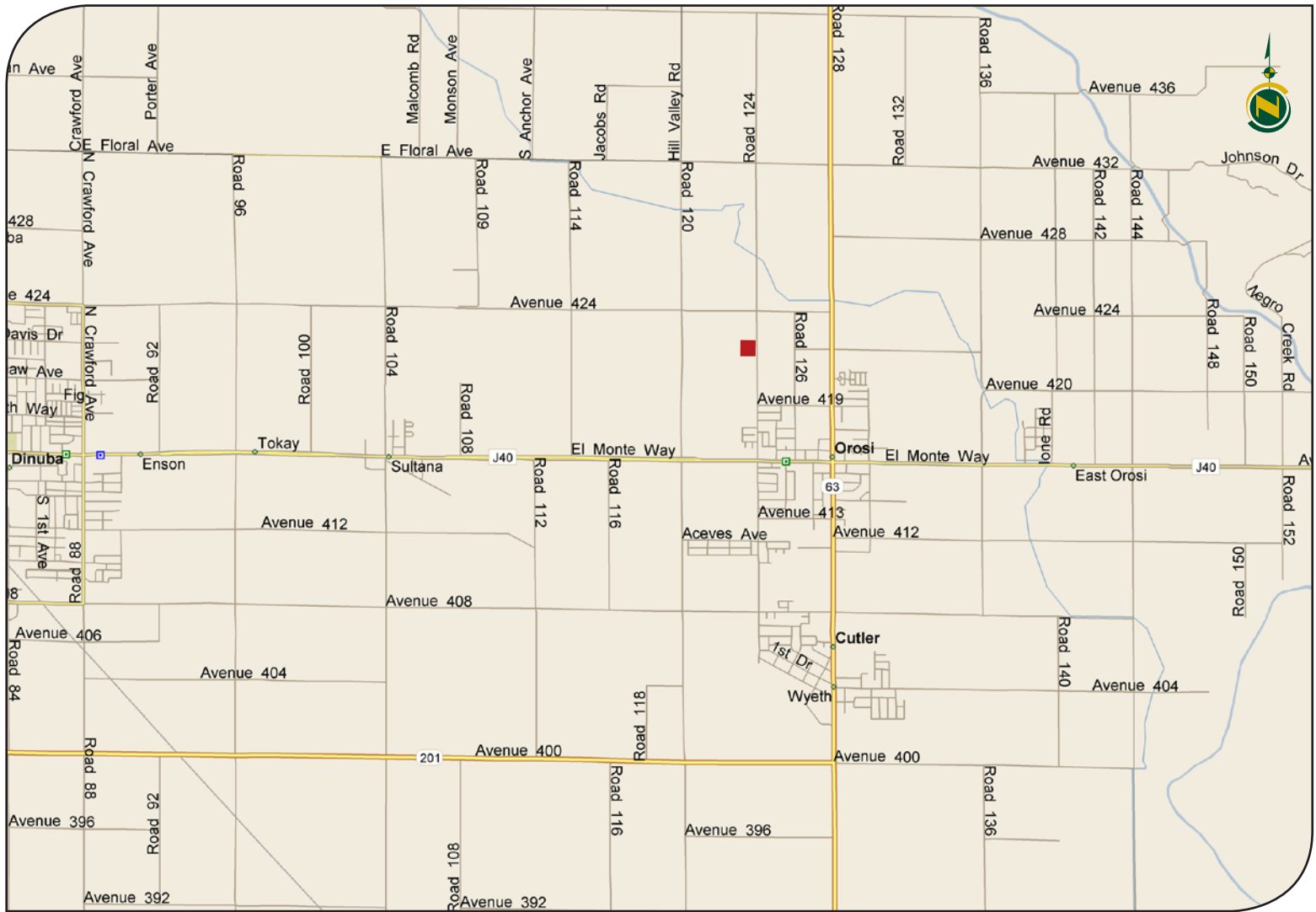

Water Disclosure: The Sustainable Groundwater Management Act (SGMA) was passed in 2014, requiring groundwater basins to be sustainable by 2040. SGMA requires a Groundwater Sustainability Plan (GSP) by 2020. SGMA may limit the amount of well water that may be pumped from underground aquifers. Buyers and tenants to a real estate transaction should consult with their own water attorney; hydrologist; geologist; civil engineer; or other environmental professional. Additional information is available at: California Department of Water Resources Sustainable Groundwater Management Act Portal - <https://sgma.water.ca.gov/portal/> Telephone Number: (916) 653-5791

Offices Serving The Central Valley

FRESNO

7480 N Palm Ave, Ste 101
Fresno, CA 93711
559.432.6200

VISALIA

3447 S Demaree Street
Visalia, CA 93277
559.732.7300

BAKERSFIELD

4900 California Ave, Ste 210 B
Bakersfield, CA 93309
661.334.2777



**Download Our
Mobile App!**

<http://snap.vu/oue>



Download on the
App Store



GET IT ON
Google Play

We believe the information contained herein to be correct. It is obtained from sources which we regard as reliable, but we assume no liability for errors or omissions. Policy on cooperation: All real estate licensees are invited to offer this property to prospective buyers. Do not offer to other agents without prior approval.