

COPYRIGHT AUGUST, 2001 B & G SURVEYING  
THIS SURVEY IS BEING PROVIDED SOLELY FOR THE USE OF THE CURRENT PARTIES AND THAT NO LICENSE HAS BEEN CREATED.  
EXCEPT OR IMPLIED, TO COPY THE SURVEY EXCEPT AS IS NECESSARY IN CONNECTION WITH THIS TRANSACTION ONLY.

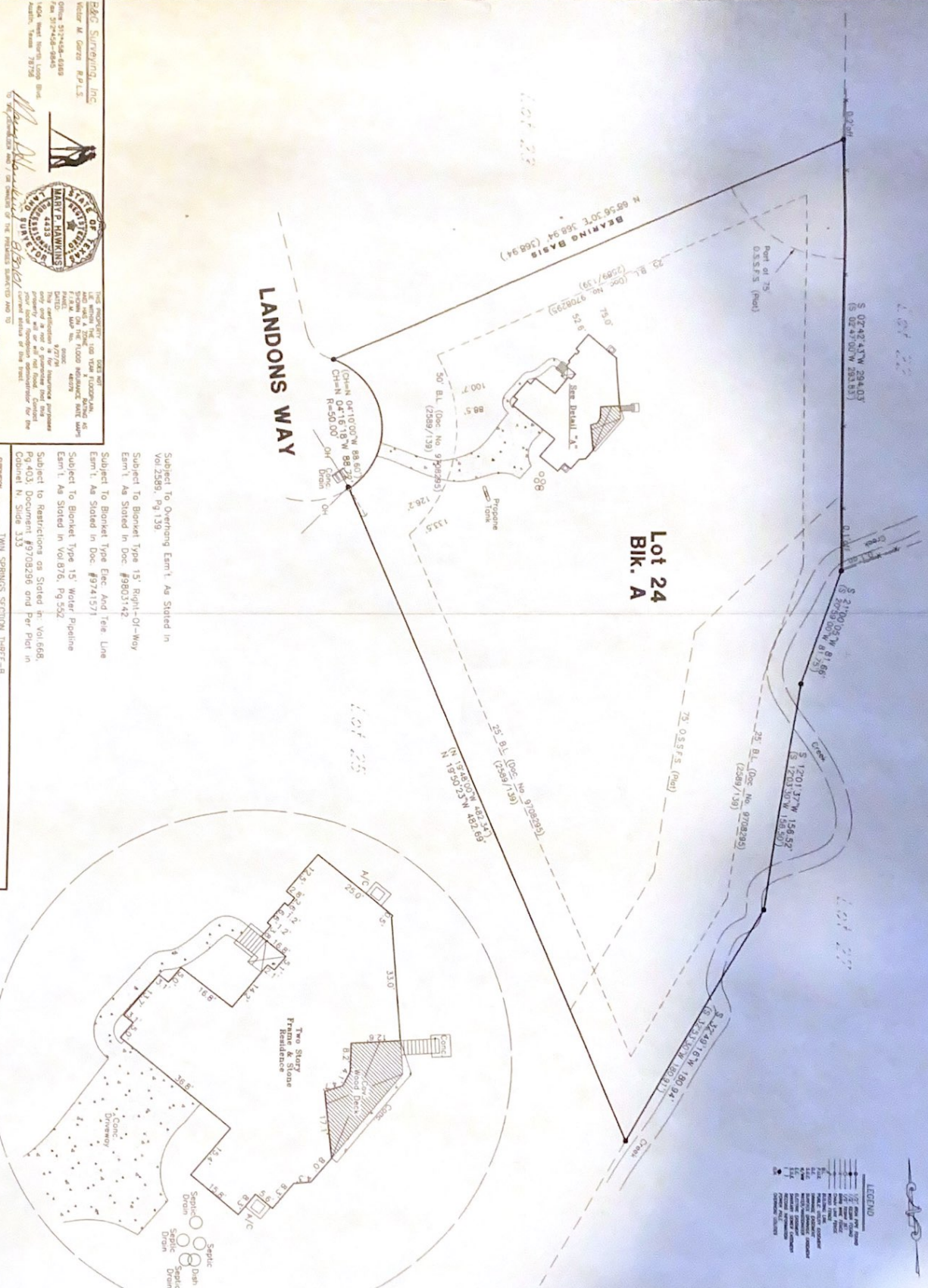

LEGEND

1/4" = 100' (Scale)	1/4" = 100' (Scale)
1/4" = 100' (Scale)	1/4" = 100' (Scale)
1/4" = 100' (Scale)	1/4" = 100' (Scale)
1/4" = 100' (Scale)	1/4" = 100' (Scale)
1/4" = 100' (Scale)	1/4" = 100' (Scale)
1/4" = 100' (Scale)	1/4" = 100' (Scale)
1/4" = 100' (Scale)	1/4" = 100' (Scale)
1/4" = 100' (Scale)	1/4" = 100' (Scale)
1/4" = 100' (Scale)	1/4" = 100' (Scale)
1/4" = 100' (Scale)	1/4" = 100' (Scale)

**B&G Surveying, Inc.**  
 1000 N. 10th St., Suite 100  
 Oklahoma City, OK 73102  
 Phone: (405) 233-1111  
 Fax: (405) 233-1112  
 E-mail: info@bgsurveying.com  
 Website: www.bgsurveying.com

**Surveyor:** B. G. GRIFFIN  
**Title:** Surveyor  
**License No.:** 10000  
**Expiration Date:** 12/31/2004

**Client:** Mr. & Mrs. J. R. Smith  
**Address:** 1000 N. 10th St., Suite 100  
 Oklahoma City, OK 73102

**Project:** Survey of Lot 24, Block 1, Subdivision 1, City of Oklahoma City, Oklahoma.

**Date:** 8/20/01  
**Time:** 10:00 AM  
**Location:** 1000 N. 10th St., Suite 100, Oklahoma City, Oklahoma.

**Remarks:** This survey was made in accordance with the provisions of the Oklahoma Surveying Act, Chapter 10, Title 10, Oklahoma Statutes, and the rules and regulations of the Oklahoma Board of Surveying.

DATE	TIME	LOCATION	BY	FOR
8/20/01	10:00 AM	1000 N. 10th St., Suite 100, Oklahoma City, Oklahoma.	B. G. GRIFFIN	Mr. & Mrs. J. R. Smith
8/20/01	10:00 AM	1000 N. 10th St., Suite 100, Oklahoma City, Oklahoma.	B. G. GRIFFIN	Mr. & Mrs. J. R. Smith
8/20/01	10:00 AM	1000 N. 10th St., Suite 100, Oklahoma City, Oklahoma.	B. G. GRIFFIN	Mr. & Mrs. J. R. Smith
8/20/01	10:00 AM	1000 N. 10th St., Suite 100, Oklahoma City, Oklahoma.	B. G. GRIFFIN	Mr. & Mrs. J. R. Smith
8/20/01	10:00 AM	1000 N. 10th St., Suite 100, Oklahoma City, Oklahoma.	B. G. GRIFFIN	Mr. & Mrs. J. R. Smith
8/20/01	10:00 AM	1000 N. 10th St., Suite 100, Oklahoma City, Oklahoma.	B. G. GRIFFIN	Mr. & Mrs. J. R. Smith
8/20/01	10:00 AM	1000 N. 10th St., Suite 100, Oklahoma City, Oklahoma.	B. G. GRIFFIN	Mr. & Mrs. J. R. Smith
8/20/01	10:00 AM	1000 N. 10th St., Suite 100, Oklahoma City, Oklahoma.	B. G. GRIFFIN	Mr. & Mrs. J. R. Smith
8/20/01	10:00 AM	1000 N. 10th St., Suite 100, Oklahoma City, Oklahoma.	B. G. GRIFFIN	Mr. & Mrs. J. R. Smith

Detail "A"  
 Not To Scale