

## *61+/- Acre Farm in Beautiful Spring Creek*



- 61 +/- acre farm with homesite and a creek
- Nice bottom land pastures that need to be reclaimed
- Rolling hills with mountain views
- Great for horses or other livestock
- Trails in place for riding or hiking throughout
- Double wide with 1104 sq. ft. garden area and views
- Easy, paved access but very private

*Offered for \$349,000  
MLS#3469909*



***Mountain Home Properties*** [www.mountaindream.com](http://www.mountaindream.com)

Contact: Steve DuBose - [sdubose@mountaindream.com](mailto:sdubose@mountaindream.com) 828-622-3222

Cindy DuBose - [cdubose@mountaindream.com](mailto:cdubose@mountaindream.com) cell 828-734-9158





## Residential Property Client Full

**6200 Meadow Fork Road, Hot Springs, NC 28743-7314**

List Price: **\$349,000**

MLS#: <b>3469909</b>	Category: <b>Single Family</b>	Parcel ID: <b>8746-21-1683</b>
Status: <b>Active</b>	Tax Location: <b>Madison</b>	County: <b>Madison</b>
Subdivision: <b>none</b>	Tax Value: <b>\$296,145</b>	Zoning: <b>R-A</b>
Zoning Desc:		Deed Ref: <b>304/128</b>
Legal Desc: <b>8746-21-1683</b>		Lot/Unit #:
Approx Acres: <b>61.00</b>	Approx Lot Dim:	
Lot Desc: <b>Creekfront, Mountain View, Open Lot, Pasture, Paved Frontage, Stream/Creek, Wooded</b>	Elevation: <b>2000-2500 ft. Elev.</b>	



### General Information

Type: **Manufactured Doublewide**  
 Style: **Other**  
 Construction Type: **Manufactured**

### School Information

Elem: **Hot Springs**  
 Middle: **Madison**  
 High: **Madison**

### HLA

Main: **1,104**  
 Upper: **0**  
 Third: **0**  
 Lower: **0**  
 Bsmnt: **0**  
 Above Grade: **1,104**  
 Total Primary HLA: **1,104**

### Non-HLA Sqft

Main: **0**  
 Upper: **0**  
 Third: **0**  
 Lower: **0**  
 Bsmnt: **0**  
 Total: **0**

### Bldg Information

Beds: **2**  
 Baths: **1/0**  
 Year Built: **1985**  
 New Const: **No**  
 Prop Compl Date:  
 Construct Status: **Complete**  
 Builder:

### Additional Information

Prop Fin: **Cash, Conventional**  
 Assumable: **No**  
 Ownership: **Seller owned for at least one year**  
 Special Conditions: **None**  
 Road Responsibility: **Publicly Maintained Road**

### Room Information

<u>Room Level</u>	<u>Beds</u>	<u>Baths</u>	<u>Room Type</u>
<b>Main</b>	<b>2</b>	<b>1/</b>	<b>Bathroom(s), Bedroom(s), Kitchen, Living Room</b>

### 2nd Living Quarters

2nd Living Quarters: **None**

### Features

Waterbody Name: <b>Creek</b>	Main Level Garage: <b>No</b>
Lake/Water Amenities: <b>None</b>	
Parking: <b>Driveway, Parking Space - 4+</b>	
Driveway: <b>Gravel</b>	Doors/Windows:
Laundry: <b>Main</b>	Fixtures Exceptions: <b>No</b>
Foundation: <b>Pier &amp; Beam</b>	
Fireplaces: <b>No</b>	
Floors: <b>Vinyl</b>	
Equip: <b>Electric Range, Refrigerator, Electric Oven</b>	
Exterior Covering: <b>Vinyl</b>	
Porch:	Roof: <b>Fiberglass Shingle</b>
Street: <b>Paved</b>	

### Utilities

Sewer: <b>Septic Installed</b>	Water: <b>Well Installed</b>
HVAC: <b>Kerosene, Woodstove</b>	Wtr Htr: <b>Electric</b>

### Association Information

Subject To HOA: <b>None</b>	Subj to CCRs: <b>No</b>	HOA Subj Dues:
-----------------------------	-------------------------	----------------

### Remarks

Public Remarks: **61+/- acre farm. Nice bottom land pastures, need to be reclaimed, and rolling hills with mountain views. Creek. A great place for a horses or other livestock. Trails for hiking or riding throughout. Double wide with 1104 sq. ft., garden area and mountain views. Easy, paved access but very private.**

Directions: **From Hot Springs take Hwy. 209 south to right on Meadow Fork 6.5 miles to 6200 on the right**

### Listing Information

DOM: <b>957</b>	CDOM: <b>1,242</b>	Closed Dt:
UC Dt:	DDP-End Date:	Close Price:
		Slr Contr:
		LTC:

Prepared By: Stacy Wienke



## Residential Property Photo Gallery

MLS: [3469909](#)

6200 Meadow Fork Road, Hot Springs, NC 28743-7314

List Price: \$349,000



Old pasture to reclaim



Old Barn



Driveway



Winter View

Barn





Hiking or riding Trails



# Aerial

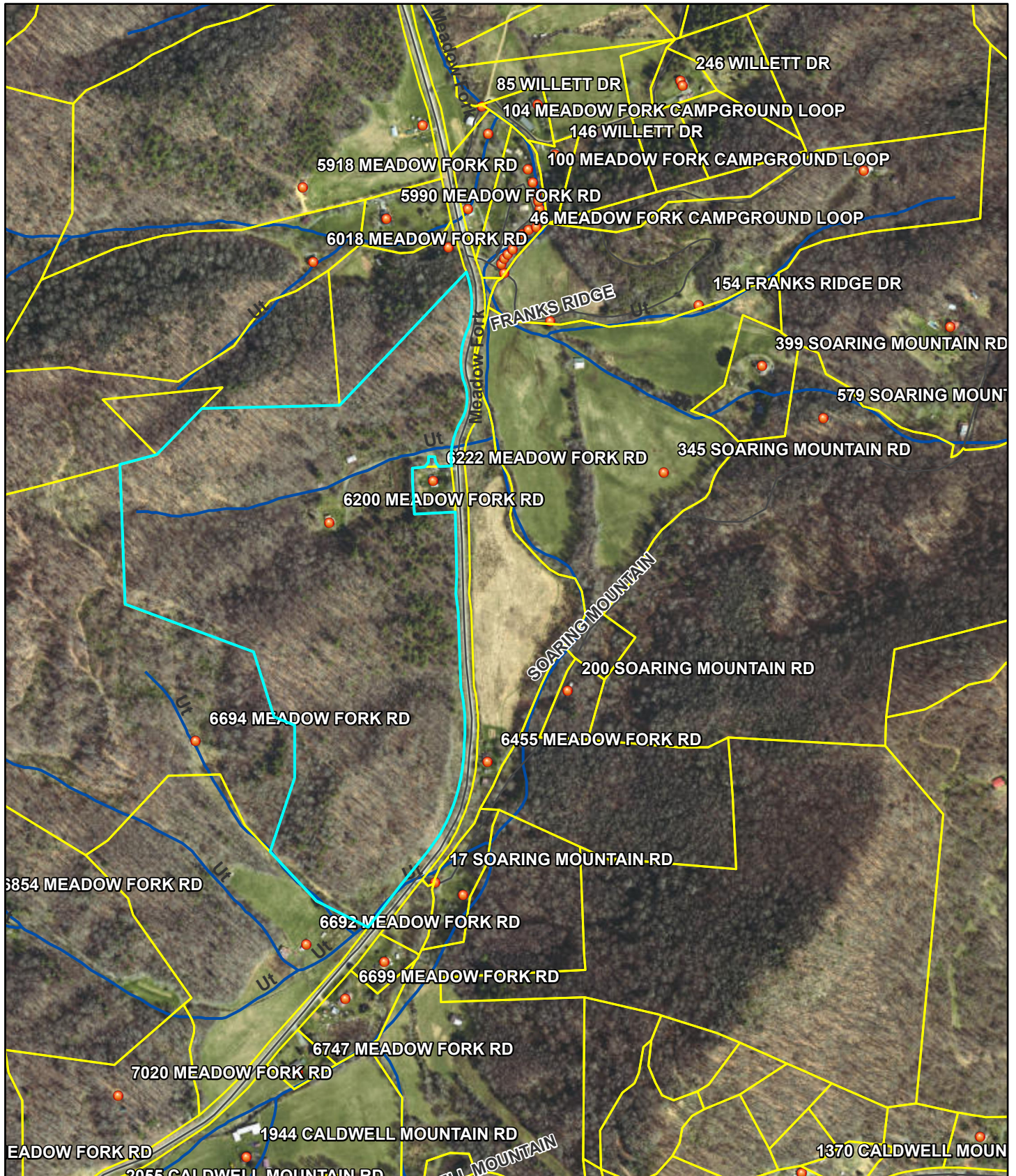



6200 Meadow Fork Rd.

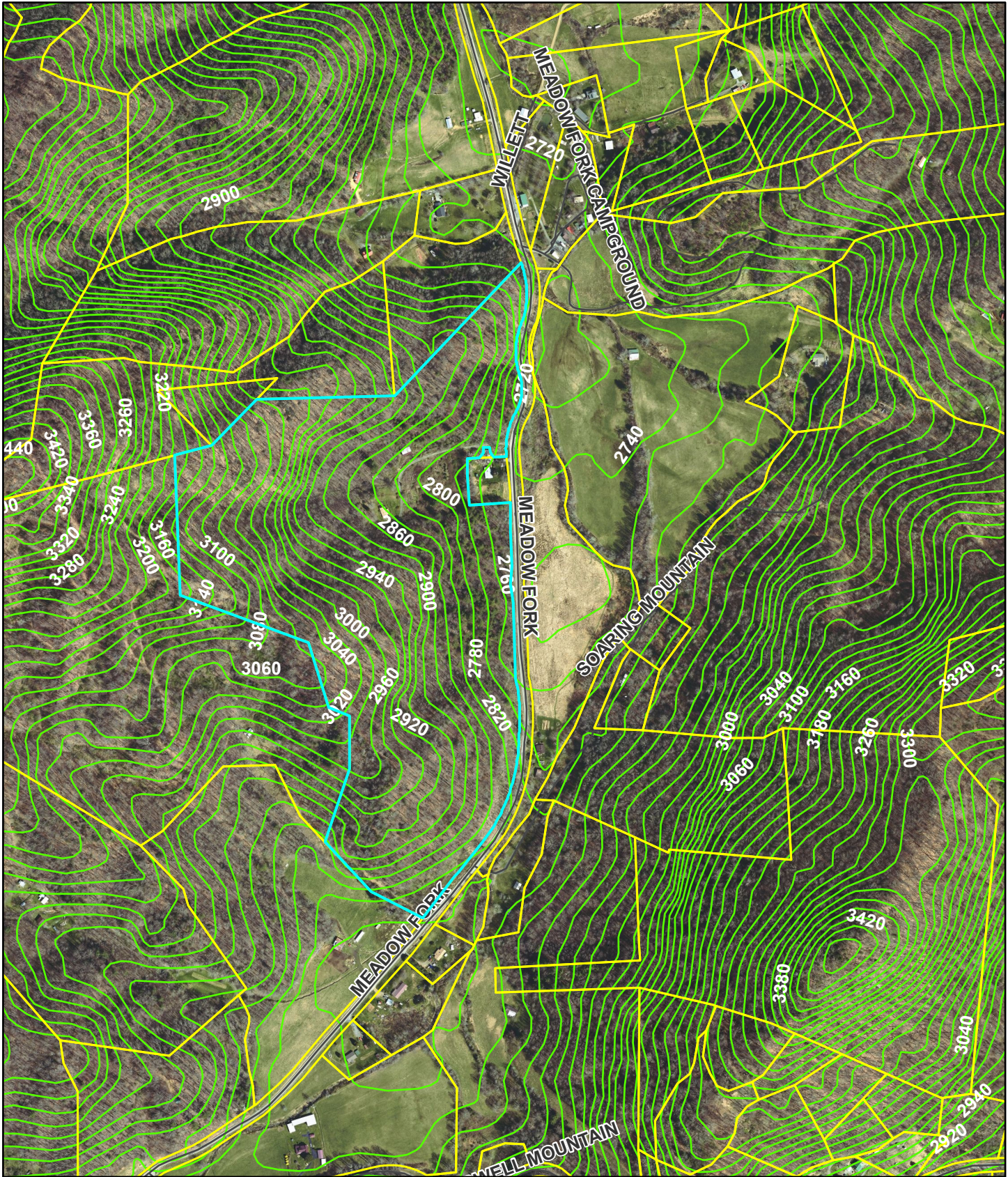

9/15/2021, 1:28:06 PM

1:9,028

- 2020 Madison County Tax Parcels
- Roads
- 20ft Contours
- 2020 REID
- Latest Orthoimagery
- Red: Band\_1
- Green: Band\_2
- Blue: Band\_3

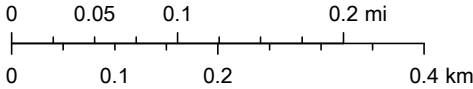

NC CGIA, Maxar



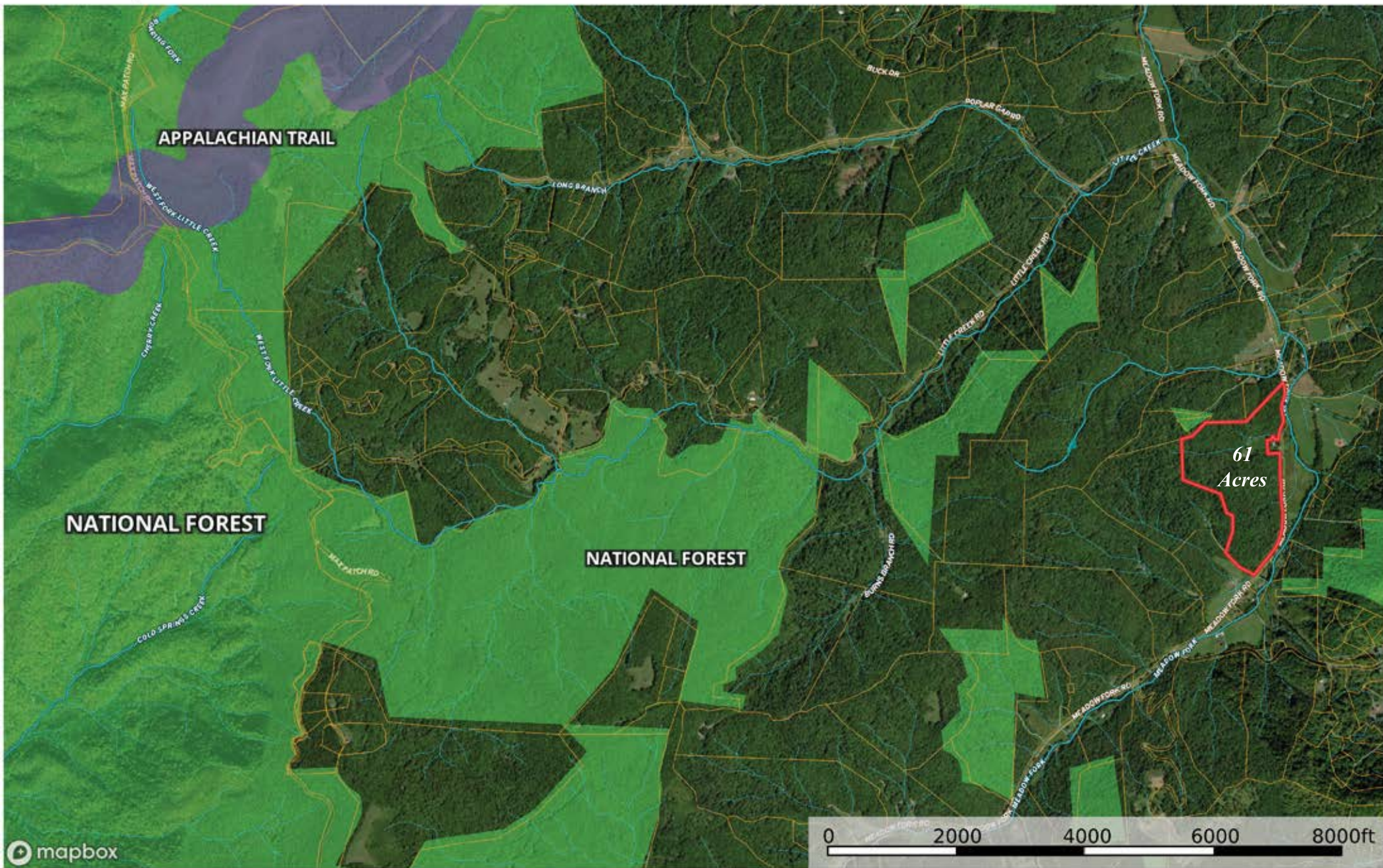

# MADISON COUNTY HEALTH DEPARTMENT

ROUTE 7 BOX A - MARSHALL, N. C. 28753 PHONE 649-3531

☒ Certificate of Completion  
☒ Improvement Permit 8-17-83

Owner Diana Rogers 603-2836

Address Rt - 1 Hot Springs

Installed by \_\_\_\_\_

Location of Property Meadow Fork

☐ FHA  
☐ VA  
No. \_\_\_\_\_

Tank:  
Material

conc.

CAPACITY 1000

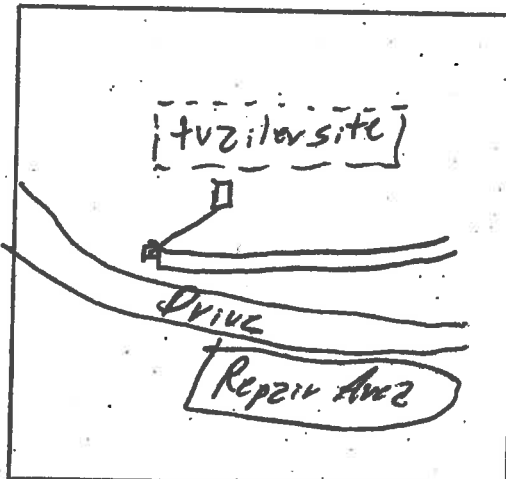

## DRAIN FIELD

Length	Width
<u>75</u>	<u>8</u>

Inches of Gravel

12"

Designed for

☐ Commercial  
☐ Industrial  
☒ Residential

2 Bedrooms

☐ Trailers, No. \_\_\_\_\_

Automatic Washer  
Yes ☒ No ☐

Garbage Grinder  
Yes ☐ No ☒

Site Suitable Yes ☒ No ☐

Square Footage Absorption Area 600 sq ft

Water Supply, Percolation Results etc. well

Remarks well must be 100' from  
septic system

★Installed according to Recommended Standards. Not A Guarantee.  
Void if not in compliance with local use regulations.

8-17-83

Date

Sanitarian





STATE OF NORTH CAROLINA  
RESIDENTIAL PROPERTY AND OWNERS' ASSOCIATION DISCLOSURE STATEMENT

Instructions to Property Owners

1. The Residential Property Disclosure Act (G.S. 47E) ("Disclosure Act") requires owners of residential real estate (single-family homes, individual condominiums, townhouses, and the like, and buildings with up to four dwelling units) to furnish purchasers a Residential Property and Owners' Association Disclosure Statement ("Disclosure Statement"). This form is the only one approved for this purpose. A disclosure statement must be furnished in connection with the sale, exchange, option and sale under a lease with option to purchase where the tenant does not occupy or intend to occupy the dwelling. A disclosure statement is not required for some transactions, including the first sale of a dwelling which has never been inhabited and transactions of residential property made pursuant to a lease with option to purchase where the lessee occupies or intends to occupy the dwelling. For a complete list of exemptions, see G.S. 47E-2.
2. You must respond to each of the questions on the following pages of this form by filling in the requested information or by placing a check (✓) in the appropriate box. In responding to the questions, you are only obligated to disclose information about which you have actual knowledge.
  - a. If you check "Yes" for any question, you must explain your answer and either describe any problem or attach a report from an attorney, engineer, contractor, pest control operator or other expert or public agency describing it. If you attach a report, you will not be liable for any inaccurate or incomplete information contained in it so long as you were not grossly negligent in obtaining or transmitting the information.
  - b. If you check "No," you are stating that you have no actual knowledge of any problem. If you check "No" and you know there is a problem, you may be liable for making an intentional misstatement.
  - c. If you check "No Representation," you are choosing not to disclose the conditions or characteristics of the property, even if you have actual knowledge of them or should have known of them.
  - d. If you check "Yes" or "No" and something happens to the property to make your Disclosure Statement incorrect or inaccurate (for example, the roof begins to leak), you must promptly give the purchaser a corrected Disclosure Statement or correct the problem.
3. If you are assisted in the sale of your property by a licensed real estate broker, you are still responsible for completing and delivering the Disclosure Statement to the purchasers; and the broker must disclose any material facts about your property which he or she knows or reasonably should know, regardless of your responses on the Disclosure Statement.
4. You must give the completed Disclosure Statement to the purchaser no later than the time the purchaser makes an offer to purchase your property. If you do not, the purchaser can, under certain conditions, cancel any resulting contract (See "Note to Purchasers" below). You should give the purchaser a copy of the Disclosure Statement containing your signature and keep a copy signed by the purchaser for your records.

**Note to Purchasers:** If the owner does not give you a Residential Property and Owner's Association Disclosure Statement by the time you make your offer to purchase the property, you may under certain conditions cancel any resulting contract without penalty to you as the purchaser. To cancel the contract, you must personally deliver or mail written notice of your decision to cancel to the owner or the owner's agent within three calendar days following your receipt of the Disclosure Statement, or three calendar days following the date of the contract, whichever occurs first. However, in no event does the Disclosure Act permit you to cancel a contract after settlement of the transaction or (in the case of a sale or exchange) after you have occupied the property, whichever occurs first.

5. In the space below, type or print in ink the address of the property (sufficient to identify it) and your name. Then sign and date.

Property Address: 6200 Meadowfork Rd. , Hot Springs, 28743

Owner's Name(s): Stephen M Plante

Owner(s) acknowledge(s) having examined this Disclosure Statement before signing and that all information is true and correct as of the date signed.

Owner Signature: Stephen M. Plante Stephen M Plante Date \_\_\_\_\_ , \_\_\_\_\_

Owner Signature: \_\_\_\_\_ Date \_\_\_\_\_ , \_\_\_\_\_

*Purchasers acknowledge receipt of a copy of this Disclosure Statement; that they have examined it before signing; that they understand that this is not a warranty by owner or owners' agent; that it is not a substitute for any inspections they may wish to obtain; and that the representations are made by the owners and not the owners' agents or subagents. Purchasers are strongly encouraged to obtain their own inspections from a licensed home inspector or other professional. As used herein, words in the plural include the singular, as appropriate.*

Purchaser Signature: \_\_\_\_\_ Date 5-8-18 , SP

Purchaser Signature: \_\_\_\_\_ Date \_\_\_\_\_ , \_\_\_\_\_



Property Address/Description: 6200 Meadowfork Rd. , Hot Springs, 28743

75 acres more or less with 2 houses

The following questions address the characteristics and condition of the property identified above about which the owner has actual knowledge. Where the question refers to "dwelling," it is intended to refer to the dwelling unit, or units if more than one, to be conveyed with the property. The term "dwelling unit" refers to any structure intended for human habitation.

- |   | Yes                                 | No                                  | No Representation                   |
|---|-------------------------------------|-------------------------------------|-------------------------------------|
| 1. In what year was the dwelling constructed?<br>Explain if necessary: <u>Will check title</u>  |                                     |                                     | <input checked="" type="checkbox"/> |
| 2. Is there any problem, malfunction or defect with the dwelling's foundation, slab, fireplaces/chimneys, floors, windows (including storm windows and screens), doors, ceilings, interior and exterior walls, attached garage, patio, deck or other structural components including modifications to them? <u>Floor in North Bedroom</u>   | <input checked="" type="checkbox"/> | <input type="checkbox"/>            | <input type="checkbox"/>            |
| 3. The dwelling's exterior walls are made of what type of material? <input type="checkbox"/> Brick Veneer <input type="checkbox"/> Wood <input type="checkbox"/> Stone <input type="checkbox"/> Vinyl <input type="checkbox"/> Synthetic Stucco <input type="checkbox"/> Composition/Hardboard <input type="checkbox"/> Concrete <input type="checkbox"/> Fiber Cement <input type="checkbox"/> Aluminum <input type="checkbox"/> Asbestos <input type="checkbox"/> Other _____ (Check all that apply)  |                                     |                                     | <input checked="" type="checkbox"/> |
| 4. In what year was the dwelling's roof covering installed? <u>2016</u> (Approximate if no records are available)<br>Explain if necessary: _____  |                                     |                                     | <input type="checkbox"/>            |
| 5. Is there any leakage or other problem with the dwelling's roof? _____  | <input type="checkbox"/>            | <input checked="" type="checkbox"/> | <input type="checkbox"/>            |
| 6. Is there any water seepage, leakage, dampness or standing water in the dwelling's basement, crawl space, or slab? _____  | <input type="checkbox"/>            | <input type="checkbox"/>            | <input checked="" type="checkbox"/> |
| 7. Is there any problem, malfunction or defect with the dwelling's electrical system (outlets, wiring, panel, switches, fixtures, generator, etc.)? _____   | <input type="checkbox"/>            | <input type="checkbox"/>            | <input checked="" type="checkbox"/> |
| 8. Is there any problem, malfunction or defect with the dwelling's plumbing system (pipes, fixtures, water heater, etc.)? _____   | <input type="checkbox"/>            | <input type="checkbox"/>            | <input checked="" type="checkbox"/> |
| 9. Is there any problem, malfunction or defect with the dwelling's heating and/or air conditioning? _____   | <input type="checkbox"/>            | <input type="checkbox"/>            | <input checked="" type="checkbox"/> |
| 10. What is the dwelling's heat source? <input type="checkbox"/> Furnace <input type="checkbox"/> Heat Pump <input type="checkbox"/> Baseboard <input type="checkbox"/> Other _____<br>(Check all that apply)... Age of system: _____   |                                     |                                     | <input checked="" type="checkbox"/> |
| 11. What is the dwelling's cooling source? <input type="checkbox"/> Central Forced Air <input type="checkbox"/> Wall/Window Unit(s) <input type="checkbox"/> Other _____<br>(Check all that apply)... Age of system: _____  |                                     |                                     | <input checked="" type="checkbox"/> |
| 12. What are the dwelling's fuel sources? <input checked="" type="checkbox"/> Electricity <input type="checkbox"/> Natural Gas <input type="checkbox"/> Propane <input checked="" type="checkbox"/> Oil <input type="checkbox"/> Other <u>Kerosene</u><br>(Check all that apply) If the fuel source is stored in a tank, identify whether the tank is <input checked="" type="checkbox"/> above ground or <input type="checkbox"/> below ground, and whether the tank is <input type="checkbox"/> leased by seller or <input checked="" type="checkbox"/> owned by seller. (Check all that apply) _____ |                                     |                                     | <input type="checkbox"/>            |
| 13. What is the dwelling's water supply source? <input type="checkbox"/> City/County <input type="checkbox"/> Community System <input checked="" type="checkbox"/> Private Well <input type="checkbox"/> Shared Well <input type="checkbox"/> Other _____<br>(Check all that apply) _____   |                                     |                                     | <input type="checkbox"/>            |
| 14. The dwelling's water pipes are made of what type of material? <input type="checkbox"/> Copper <input type="checkbox"/> Galvanized <input type="checkbox"/> Plastic <input type="checkbox"/> Polybutylene <input type="checkbox"/> Other _____<br>(Check all that apply) _____   |                                     |                                     | <input checked="" type="checkbox"/> |
| 15. Is there any problem, malfunction or defect with the dwelling's water supply (including water quality, quantity, or water pressure)? _____  | <input type="checkbox"/>            | <input type="checkbox"/>            | <input checked="" type="checkbox"/> |
| 16. What is the dwelling's sewage disposal system? <input checked="" type="checkbox"/> Septic Tank <input type="checkbox"/> Septic Tank with Pump <input type="checkbox"/> Community System <input type="checkbox"/> Connected to City/County System <input type="checkbox"/> City/County System available <input type="checkbox"/> Straight pipe (wastewater does not go into a septic or other sewer system [note: use of this type of system violates state law]) <input type="checkbox"/> Other _____<br>(Check all that apply) _____   |                                     |                                     | <input type="checkbox"/>            |
| 17. If the dwelling is serviced by a septic system, do you know how many bedrooms are allowed by the septic system permit? If your answer is "yes" how many bedrooms are allowed? _____ <input type="checkbox"/> No records available   | <input type="checkbox"/>            | <input type="checkbox"/>            | <input checked="" type="checkbox"/> |
| 18. Is there any problem, malfunction or defect with the dwelling's sewer and/or septic system? _____   | <input type="checkbox"/>            | <input type="checkbox"/>            | <input checked="" type="checkbox"/> |
| 19. Is there any problem, malfunction or defect with the dwelling's central vacuum, pool, hot tub, spa, attic fan, exhaust fan, ceiling fans, sump pump, irrigation system, TV cable wiring or satellite dish, garage door openers, gas logs, or other systems? _____   | <input type="checkbox"/>            | <input type="checkbox"/>            | <input checked="" type="checkbox"/> |
| 20. Is there any problem, malfunction or defect with any appliances that may be included in the conveyance (range/oven, attached microwave, hood/fan, dishwasher, disposal, etc.)? _____  | <input type="checkbox"/>            | <input type="checkbox"/>            | <input checked="" type="checkbox"/> |

Owner Initials and Date SP 5-8-18

Owner Initials and Date \_\_\_\_\_

Purchaser Initials and Date \_\_\_\_\_

Purchaser Initials and Date \_\_\_\_\_



- |   | Yes                                 | No                                  | No Representation                   |
|---|-------------------------------------|-------------------------------------|-------------------------------------|
| 21. Is there any problem with present infestation of the dwelling, or damage from past infestation of wood destroying insects or organisms which has not been repaired? .....   | <input type="checkbox"/>            | <input type="checkbox"/>            | <input checked="" type="checkbox"/> |
| 22. Is there any problem, malfunction or defect with the drainage, grading or soil stability of the property? .....   | <input type="checkbox"/>            | <input type="checkbox"/>            | <input checked="" type="checkbox"/> |
| 23. Are there any structural additions or other structural or mechanical changes to the dwelling(s) to be conveyed with the property? .....   | <input type="checkbox"/>            | <input type="checkbox"/>            | <input checked="" type="checkbox"/> |
| 24. Is the property to be conveyed in violation of any local zoning ordinances, restrictive covenants, or other land-use restrictions, or building codes (including the failure to obtain proper permits for room additions or other changes/improvements)? .....   | <input type="checkbox"/>            | <input type="checkbox"/>            | <input checked="" type="checkbox"/> |
| 25. Are there any hazardous or toxic substances, materials, or products (such as asbestos, formaldehyde, radon gas, methane gas, lead-based paint) which exceed government safety standards, any debris (whether buried or covered) or underground storage tanks, or any environmentally hazardous conditions (such as contaminated soil or water, or other environmental contamination) which affect the property? ..... | <input type="checkbox"/>            | <input type="checkbox"/>            | <input checked="" type="checkbox"/> |
| 26. Is there any noise, odor, smoke, etc. from commercial, industrial, or military sources which affects the property? .....  | <input type="checkbox"/>            | <input checked="" type="checkbox"/> | <input type="checkbox"/>            |
| 27. Is the property subject to any utility or other easements, shared driveways, party walls or encroachments from or on adjacent property? ..... <u>I believe UTILITY EASEMENT</u>   | <input checked="" type="checkbox"/> | <input type="checkbox"/>            | <input type="checkbox"/>            |
| 28. Is the property the subject of any lawsuits, foreclosures, bankruptcy, leases or rental agreements, judgments, tax liens, proposed assessments, mechanics' liens, materialmen's liens, or notices from any governmental agency that could affect title to the property? .....   | <input checked="" type="checkbox"/> | <input checked="" type="checkbox"/> | <input type="checkbox"/>            |
| 29. Is the property the subject to a flood hazard or is the property located in a federally-designated flood hazard area? .....   | <input type="checkbox"/>            | <input type="checkbox"/>            | <input checked="" type="checkbox"/> |
| 30. Does the property abut or adjoin any private road(s) or street(s)? .....  | <input type="checkbox"/>            | <input type="checkbox"/>            | <input checked="" type="checkbox"/> |
| 31. If there is a private road or street adjoining the property, is there in existence any owners' association or maintenance agreements dealing with the maintenance of the road or street? .....  | <input type="checkbox"/>            | <input type="checkbox"/>            | <input checked="" type="checkbox"/> |

If you answered "yes" to any of the questions listed above (1-31) please explain (attach additional sheets, if necessary):

ATTACHED  
AS 6200 28-month to month OFA AGREEMENT

In lieu of providing a written explanation, you may attach a written report to this Disclosure Statement by a public agency, or by an attorney, engineer, land surveyor, geologist, pest control operator, contractor, home inspector or other expert, dealing with matters within the scope of that public agency's functions or the expert's license or expertise.

The following questions pertain to the property identified above, including the lot to be conveyed and any dwelling unit(s), sheds, detached garages, or other buildings located thereon.

- |   | Yes                      | No                                  | No Representation        |
|---|--------------------------|-------------------------------------|--------------------------|
| 32. To your knowledge, is the property subject to regulation by one or more owners' association(s) or governing documents which impose various mandatory covenants, conditions, and restrictions upon the lot, including, but not limited to obligations to pay regular assessments or dues and special assessments? If your answer is "yes," please provide the information requested below as to each owners' association to which the property is subject [insert N/A into any blank that does not apply]: | <input type="checkbox"/> | <input checked="" type="checkbox"/> | <input type="checkbox"/> |
| *(specify name) _____ whose regular assessments ("dues") are \$ _____ per _____. The name, address, and telephone number of the president of the owners' association or the association manager are _____<br>_____<br>_____   |                          |                                     |                          |
| *(specify name) _____ whose regular assessments ("dues") are \$ _____ per _____. The name, address, and telephone number of the president of the owners' association or the association manager are _____<br>_____<br>_____   |                          |                                     |                          |

\*If you answered "Yes" to question 32 above, you must complete the remainder of this Disclosure Statement. If you answered "No" or "No Representation" to question 32 above, you do not need to answer the remaining questions on this Disclosure Statement. Skip to the bottom of the last page and initial and date the page.

Owner Initials and Date 5-8-18 SP  
Purchaser Initials and Date \_\_\_\_\_

Owner Initials and Date \_\_\_\_\_  
Purchaser Initials and Date \_\_\_\_\_



- |  | Yes                      | No                       | No<br>Representation     |
|--|--------------------------|--------------------------|--------------------------|
| 33. Are any fees charged by the association or by the association's management company in connection with the conveyance or transfer of the lot or property to a new owner? If your answer is "yes," please state the amount of the fees: _____  | <input type="checkbox"/> | <input type="checkbox"/> | <input type="checkbox"/> |
| 34. As of the date this Disclosure Statement is signed, are any dues, fees, or special assessments which have been duly approved as required by the applicable declaration or bylaws, and that are payable to an association to which the lot is subject? If your answer is "yes," please state the nature and amount of the dues, fees, or special assessments to which the property is subject: _____  | <input type="checkbox"/> | <input type="checkbox"/> | <input type="checkbox"/> |
| 35. As of the date this Disclosure Statement is signed, are there any unsatisfied judgments against, or pending lawsuits involving the property or lot to be conveyed? If your answer is "yes," please state the nature of each pending lawsuit, and the amount of each unsatisfied judgment: _____  | <input type="checkbox"/> | <input type="checkbox"/> | <input type="checkbox"/> |
| 36. As of the date this Disclosure Statement is signed, are there any unsatisfied judgments against, or pending lawsuits involving the planned community or the association to which the property and lot are subject, with the exception of any action filed by the association for the collection of delinquent assessments on lots other than the property and lot to be conveyed? If your answer is "yes," please state the nature of each pending lawsuit, and the amount of each unsatisfied judgment: _____ | <input type="checkbox"/> | <input type="checkbox"/> | <input type="checkbox"/> |
| 37. Which of the following services and amenities are paid for by the owners' association(s) identified above out of the association's regular assessments ("dues")? (Check all that apply).   |                          |                          |                          |

	Yes	No	No Representation
Management Fees.....	<input type="checkbox"/>	<input type="checkbox"/>	<input type="checkbox"/>
Exterior Building Maintenance of Property to be Conveyed.....	<input type="checkbox"/>	<input type="checkbox"/>	<input type="checkbox"/>
Exterior Yard/Landscaping Maintenance of Lot to be Conveyed.....	<input type="checkbox"/>	<input type="checkbox"/>	<input type="checkbox"/>
Common Areas Maintenance.....	<input type="checkbox"/>	<input type="checkbox"/>	<input type="checkbox"/>
Trash Removal.....	<input type="checkbox"/>	<input type="checkbox"/>	<input type="checkbox"/>
Recreational Amenity Maintenance (specify amenities covered) _____	<input type="checkbox"/>	<input type="checkbox"/>	<input type="checkbox"/>
Pest Treatment/Extermination.....	<input type="checkbox"/>	<input type="checkbox"/>	<input type="checkbox"/>
Street Lights.....	<input type="checkbox"/>	<input type="checkbox"/>	<input type="checkbox"/>
Water.....	<input type="checkbox"/>	<input type="checkbox"/>	<input type="checkbox"/>
Sewer.....	<input type="checkbox"/>	<input type="checkbox"/>	<input type="checkbox"/>
Storm water Management/Drainage/Ponds.....	<input type="checkbox"/>	<input type="checkbox"/>	<input type="checkbox"/>
Internet Service.....	<input type="checkbox"/>	<input type="checkbox"/>	<input type="checkbox"/>
Cable.....	<input type="checkbox"/>	<input type="checkbox"/>	<input type="checkbox"/>
Private Road Maintenance.....	<input type="checkbox"/>	<input type="checkbox"/>	<input type="checkbox"/>
Parking Area Maintenance.....	<input type="checkbox"/>	<input type="checkbox"/>	<input type="checkbox"/>
Gate and/or Security.....	<input type="checkbox"/>	<input type="checkbox"/>	<input type="checkbox"/>
Other: (specify) _____			

Owner Initials and Date 5-8-18 SP  
Purchaser Initials and Date \_\_\_\_\_

Owner Initials and Date \_\_\_\_\_  
Purchaser Initials and Date \_\_\_\_\_





# STATE OF NORTH CAROLINA MINERAL AND OIL AND GAS RIGHTS MANDATORY DISCLOSURE STATEMENT

## Instructions to Property Owners

1. The Residential Property Disclosure Act (G.S. 47E) ("Disclosure Act") requires owners of certain residential real estate such as single-family homes, individual condominiums, townhouses, and the like, and buildings with up to four dwelling units, to furnish purchasers a Mineral and Oil and Gas Rights Disclosure Statement ("Disclosure Statement"). This form is the only one approved for this purpose.
2. A disclosure statement is not required for some transactions. For a complete list of exemptions, see G.S. 47E-2(a). **A DISCLOSURE STATEMENT IS REQUIRED FOR THE TRANSFERS IDENTIFIED IN G.S. 47E-2(b)**, including transfers involving the first sale of a dwelling never inhabited, lease with option to purchase contracts where the lessee occupies or intends to occupy the dwelling, and transfers between parties when both parties agree not to provide the Residential Property and Owner's Association Disclosure Statement.
3. You must respond to each of the following by placing a check ☒ in the appropriate box.

## MINERAL AND OIL AND GAS RIGHTS DISCLOSURE

Mineral rights and/or oil and gas rights can be severed from the title to real property by conveyance (deed) of the mineral rights and/or oil and gas rights from the owner or by reservation of the mineral rights and/or oil and gas rights by the owner. If mineral rights and/or oil and gas rights are or will be severed from the property, the owner of those rights may have the perpetual right to drill, mine, explore, and remove any of the subsurface mineral and/or oil or gas resources on or from the property either directly from the surface of the property or from a nearby location. With regard to the severance of mineral rights and/or oil and gas rights, Seller makes the following disclosures:

	Yes	No	No Representation
<u>Buyer Initials</u> 1. Mineral rights were severed from the property by a previous owner.	<input type="checkbox"/>	<input type="checkbox"/>	<input checked="" type="checkbox"/>
<u>Buyer Initials</u> 2. Seller has severed the mineral rights from the property.	<input type="checkbox"/>	<input checked="" type="checkbox"/>	
<u>Buyer Initials</u> 3. Seller intends to sever the mineral rights from the property prior to transfer of title to the Buyer.	<input type="checkbox"/>	<input checked="" type="checkbox"/>	
<u>Buyer Initials</u> 4. Oil and gas rights were severed from the property by a previous owner.	<input type="checkbox"/>	<input type="checkbox"/>	<input checked="" type="checkbox"/>
<u>Buyer Initials</u> 5. Seller has severed the oil and gas rights from the property.	<input type="checkbox"/>	<input checked="" type="checkbox"/>	
<u>Buyer Initials</u> 6. Seller intends to sever the oil and gas rights from the property prior to transfer of title to Buyer.	<input type="checkbox"/>	<input checked="" type="checkbox"/>	

## Note to Purchasers

If the owner does not give you a Mineral and Oil and Gas Rights Disclosure Statement by the time you make your offer to purchase the property, or exercise an option to purchase the property pursuant to a lease with an option to purchase, you may under certain conditions cancel any resulting contract without penalty to you as the purchaser. To cancel the contract, you must personally deliver or mail written notice of your decision to cancel to the owner or the owner's agent within three calendar days following your receipt of this Disclosure Statement, or three calendar days following the date of the contract, whichever occurs first. However, in no event does the Disclosure Act permit you to cancel a contract after settlement of the transaction or (in the case of a sale or exchange) after you have occupied the property, whichever occurs first.

Property Address: **6200 & 6455 Meadowfork Rd. , Hot Springs, 28743**

Owner's Name(s): **Stephen M Plante**

Owner(s) acknowledge having examined this Disclosure Statement before signing and that all information is true and correct as of the date signed.

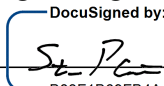
Owner Signature:  **Stephen M Plante** Date 4/4/2018  
DocuSigned by: B83F1B69FB4A4E4...

Owner Signature: \_\_\_\_\_ Date \_\_\_\_\_

Purchaser(s) acknowledge receipt of a copy of this Disclosure Statement; that they have examined it before signing; that they understand that this is not a warranty by owner or owner's agent; and that the representations are made by the owner and not the owner's agent(s) or subagent(s).

Purchaser Signature: \_\_\_\_\_ Date \_\_\_\_\_

Purchaser Signature: \_\_\_\_\_ Date \_\_\_\_\_