

436768

# CERTIFIED SURVEY MAP

NO. 3452.

CURVE DATA						
CURVE	RADIUS	LENGTH	DELTA	CHORD	CH. BEARING	TAN. BEARING
1-2	1141.00'	56.90'	2°51'26"	56.89'	N85°01'53"E	① N86°27'36"E
3-4	530.00'	286.91'	31°01'00"	283.42'	S80°53'20"E	④ S65°22'50"E
5-6	1174.00'	59.43'	2°54'02"	59.43'	N85°03'11"E	⑤ N86°30'12"E
7-8	497.00'	254.89'	29°23'06"	252.11'	S81°42'17"E	⑧ S67°00'44"E

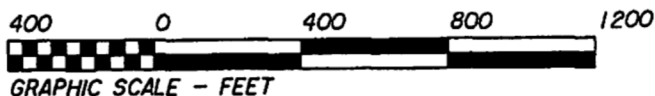
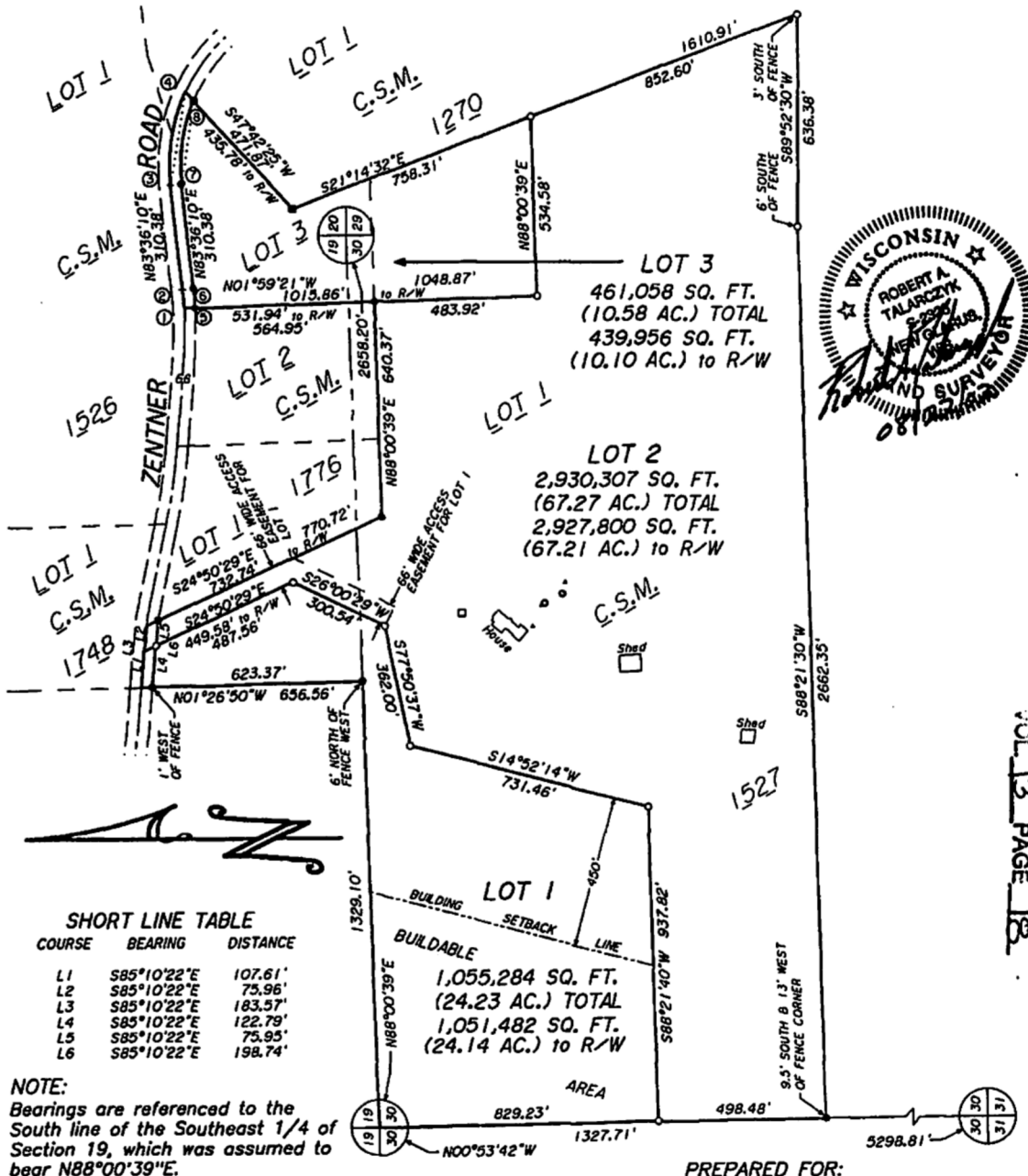

SCALE: 1" = 400'

JOB NO. 02123  
POINTS 93056  
DRWG. 02123  
CHECKED *[Signature]*  
DRAWN BY MST

SHEET 1 OF 2

PREPARED FOR:  
Gerry Torgeson  
N8161 Zentner Rd.  
New Glarus, WI 53574  
(608) 527-5915

**TALARCZYK & ASSOC., INC.**  
W5105 KUBLY ROAD  
P.O. BOX 235  
NEW GLARUS, WI 53574  
PHONE 608/527-5216  
FAX 608/527-5357

VOL. 13 PAGE 18

# CERTIFIED SURVEY MAP NO. 3452

Part of Lot 1 of Certified Survey Map 1527 (Volume 5, Pages 20 & 21) and all of Lot 3 of Certified Survey Map 1776 (Volume 5, Pages 369 & 370), being in the Southeast 1/4 of the Southeast 1/4 of Section 19, the Southwest 1/4 of the Southwest 1/4 of Section 20, the Northwest 1/4 of the Northwest 1/4 of Section 29 and the Northeast and Northwest 1/4s of the Northeast 1/4 of Section 30, Town 4 North, Range 7 East, Town of New Glarus, Green County, Wisconsin, bounded and described as follows: Beginning at the South 1/4 corner of said Section 19; thence N88°00'39"E, 1329.10' to the Southwest corner of the Southeast 1/4 of the Southeast 1/4 of Section 19; thence N01°26'50"W along the West line of the Southeast 1/4 of the Southeast 1/4 of Section 19, 656.56' to the centerline of Zentner Road; thence S85°10'22"E along said centerline, 183.57'; thence S24°50'29"E, 770.72'; thence N88°00'39"E, 640.37'; thence N01°59'21"W, 564.95' to the centerline of Zentner Road; thence Northeasterly, 56.90' along said centerline and the arc of a curve to the left whose radius is 1141.00' and whose chord bears N85°01'53"E, 56.89'; thence N83°36'10"E along said centerline, 310.38'; thence Southeasterly, 286.91' along said centerline and the arc of a curve to the right whose radius is 530.00' and whose chord bears S80°53'20"E, 283.42'; thence S47°42'25"W, 471.87'; thence S21°14'32"E, 1610.91' to the South line of the Northwest 1/4 of the Northwest 1/4 of Section 29; thence S89°52'30"W, 636.38' to the Southwest corner of the Northwest 1/4 of the Northwest 1/4 of Section 29; thence S88°21'30"W, 2662.35' to the Southwest corner of the Northwest 1/4 of the Northeast 1/4 of Section 30; thence N00°53'42"W, 1327.71' to the point of beginning; subject to a public road right-of-way as shown and to any and all easements of record.

I hereby certify that this survey is in compliance with the Town of New Glarus Land Division and Subdivision Code and Chap. 236.34 of the Wis. Statutes, and that I have surveyed, monumented, and mapped the lands described hereon, and that this map is a correct representation thereof in accordance with the information provided.

August 22, 2002

  
Robert A. Talarczyk, P.L.S.

TOWNSHIP APPROVAL: Approved for recording this 14 day of November, 2002 by the Township of New Glarus.

  
Town Chairman

REGISTER OF DEEDS CERTIFICATE: Received for record this 19 day of November, 2002 at 8:06 o'clock A.M., and recorded in Vol. 13 of Certified Survey Maps of Green Co., on Page 18 & 19.

## LEGEND:



Cast aluminum monument found.



1" outside diameter iron pipe found.



3/4" solid round iron reinforcing bar found.



3/4" X 24" solid round iron reinforcing bar set,  
weighing 1.50 pounds per lineal foot.



Transformer



Septic manhole



Septic vent



Well

**436768**



PREPARED FOR:  
Gerry Torgeson  
N8161 Zentner Rd.  
New Glarus, WI 53574  
(608) 527-5915

**TALARCZYK & ASSOC., INC.**

W5105 KUBLY ROAD  
P.O. BOX 235  
NEW GLARUS, WI 53574  
PHONE 608/527-5216  
FAX 608/527-5357

JOB NO. 02123  
POINTS 93026  
DRWG. 02123  
CHECKED RA  
DRAWN BY MST

SHEET 2 OF 2

VOL. 13 PAGE 19