

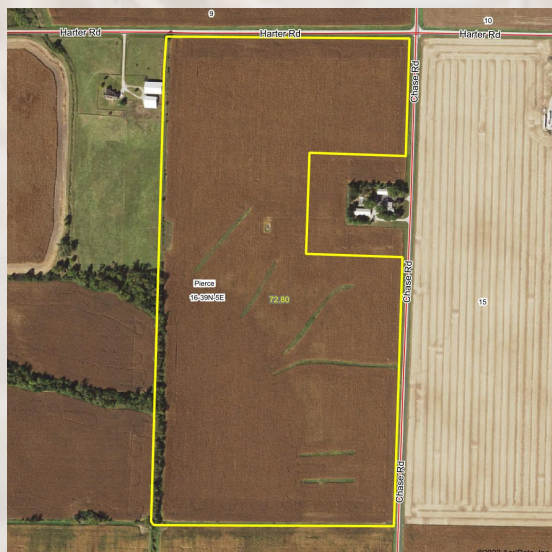

# Rooster Ag'

R E A L T Y

## ***THE CHASE & HARTER FARM***



**DeKalb County—Pierce Twp**

**72.80± acres**

**70.96± tillable acres**

Located at the southwest  
corner of Chase & Harter  
Roads

***Listed At: \$15,000 Per Acre***

Phone: (815) 333-4354

Email: [Rooster@mc.net](mailto:Rooster@mc.net)

Web: [www.roosterag.com](http://www.roosterag.com)

1100 S County Line Road

P.O. Box 297

Maple Park, IL 60151

Joe Ludwig 630-774-5887

Tyler Creath 815-451-1152



# Rooster Ag'

## R E A L T Y

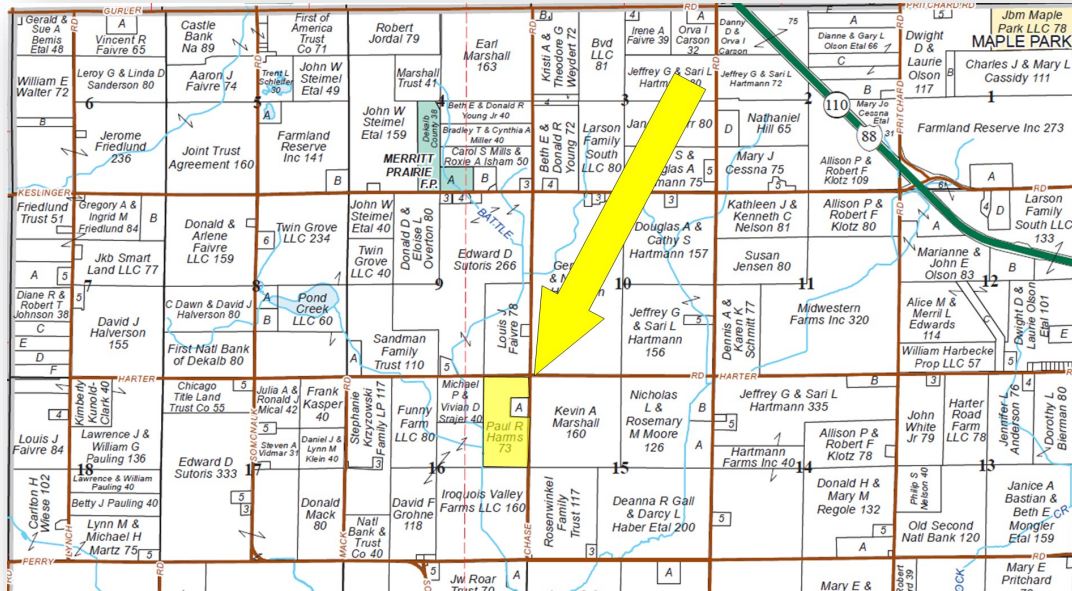

© 2017 Rockford Map Publs., Inc.

### PROPERTY SPECIFICATIONS

GROSS ACRES:	72.80±
TILLABLE ACRES:	70.96±
SOIL PI:	132.8
EST. REAL ESTATE TAX:	\$3,116.32
PRICE:	\$15,000 per acre

The Chase & Harter Farm is located at the SWC of Chase & Harter Roads in DeKalb, IL.

Rare Quality DeKalb County Farmland.

### ROOSTER AG' REALTY

1100 S. County Line Rd  
PO Box 297  
Maple Park, IL 60151



### JOE LUDWIG

Broker/Owner

Email: rooster@mc.net

Phone: 630.774.5887

Real Estate

Farm Management

Crop Insurance

Appraisals



Refer to page 55 for keyed parcels

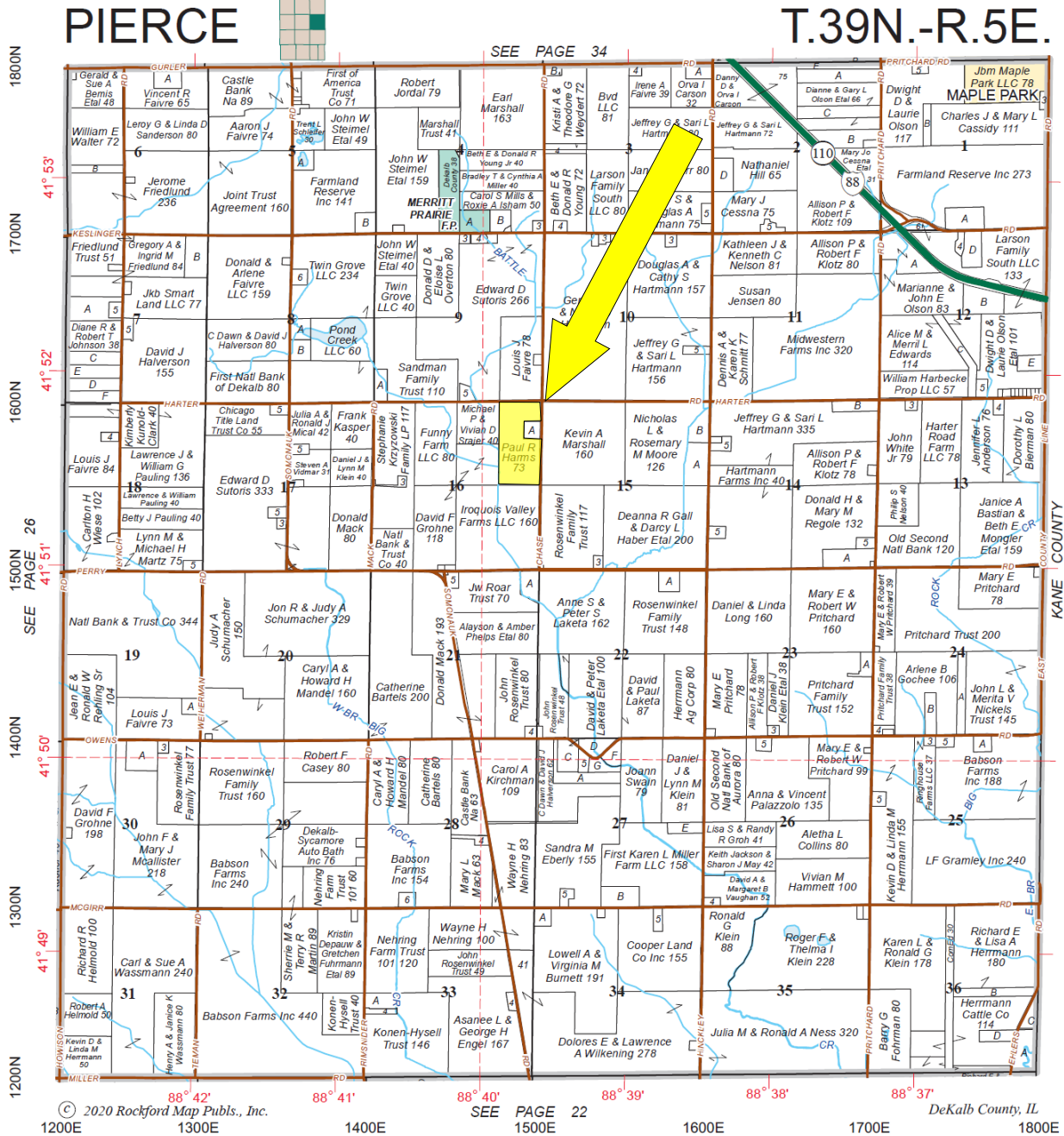

DON'T LET  
YOUR MONEY COLLECT  
DUST, INVEST  
IN DIRT.



Rooster Ag'  
www.RoosterAg.com  
815-333-4354



REAL ESTATE



FARM  
MANAGEMENT



FEDERAL CROP  
INSURANCE



GOLD STANDARD  
FARMLAND  
APPRAISALS



# Rooster Ag'

R E A L T Y

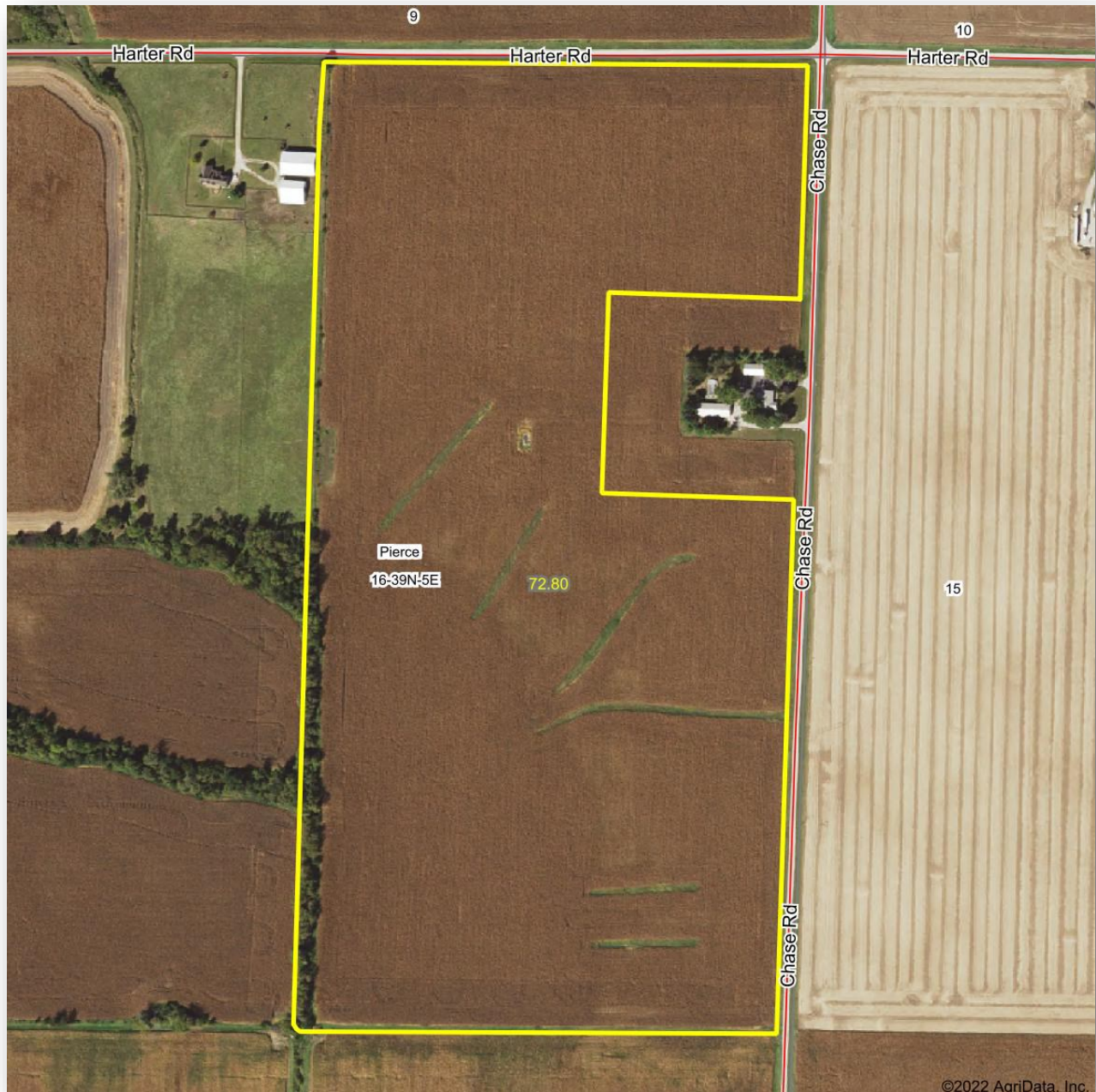

## ROOSTER AG' REALTY

1100 S. County Line Rd  
PO Box 297  
Maple Park, IL 60151



## JOE LUDWIG

Broker/Owner  
Email: [rooster@mc.net](mailto:rooster@mc.net)  
Phone: 630.774.5887

Real Estate

Farm Management

Crop Insurance

Appraisals





# Rooster Ag'

R E A L T Y

## Soils Map

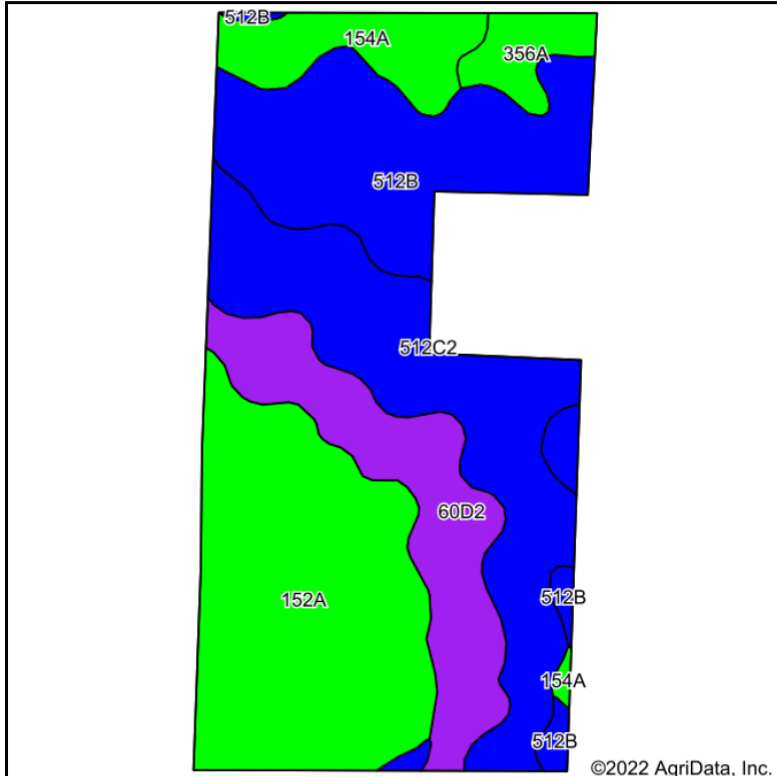

©2022 AgriData, Inc.

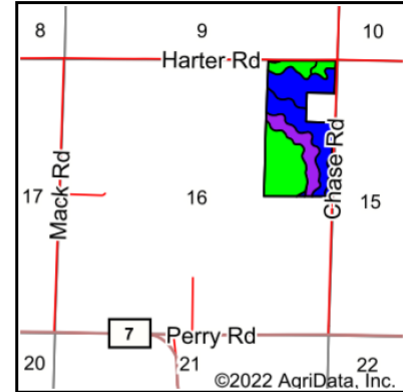

State: **Illinois**  
 County: **DeKalb**  
 Location: **16-39N-5E**  
 Township: **Pierce**  
 Acres: **70.96**  
 Date: **4/4/2022**



**Rooster Ag'**  
 GOLD STANDARD  
 APPRAISALS

Maps Provided By:



© AgriData, Inc. 2021

www.AgriDataInc.com



Soils data provided by USDA and NRCS.

Area Symbol: IL037, Soil Area Version: 16							
Code	Soil Description	Acres	Percent of field	Il. State Productivity Index Legend	Corn Bu/A	Soybeans Bu/A	Crop productivity index for optimum management
152A	Drummer silty clay loam, 0 to 2 percent slopes	20.82	29.3%		195	63	144
**512C2	Danabrook silt loam, 5 to 10 percent slopes, eroded	16.87	23.8%		**174	**55	**128
**512B	Danabrook silt loam, 2 to 5 percent slopes	15.43	21.7%		**185	**58	**137
**60D2	La Rose loam, 10 to 18 percent slopes, eroded	10.74	15.1%		**142	**46	**105
154A	Flanagan silt loam, 0 to 2 percent slopes	4.83	6.8%		194	63	144
356A	Elpaso silty clay loam, 0 to 2 percent slopes	2.27	3.2%		195	63	144
Weighted Average					179.7	57.4	132.8



# Rooster Ag'

R E A L T Y

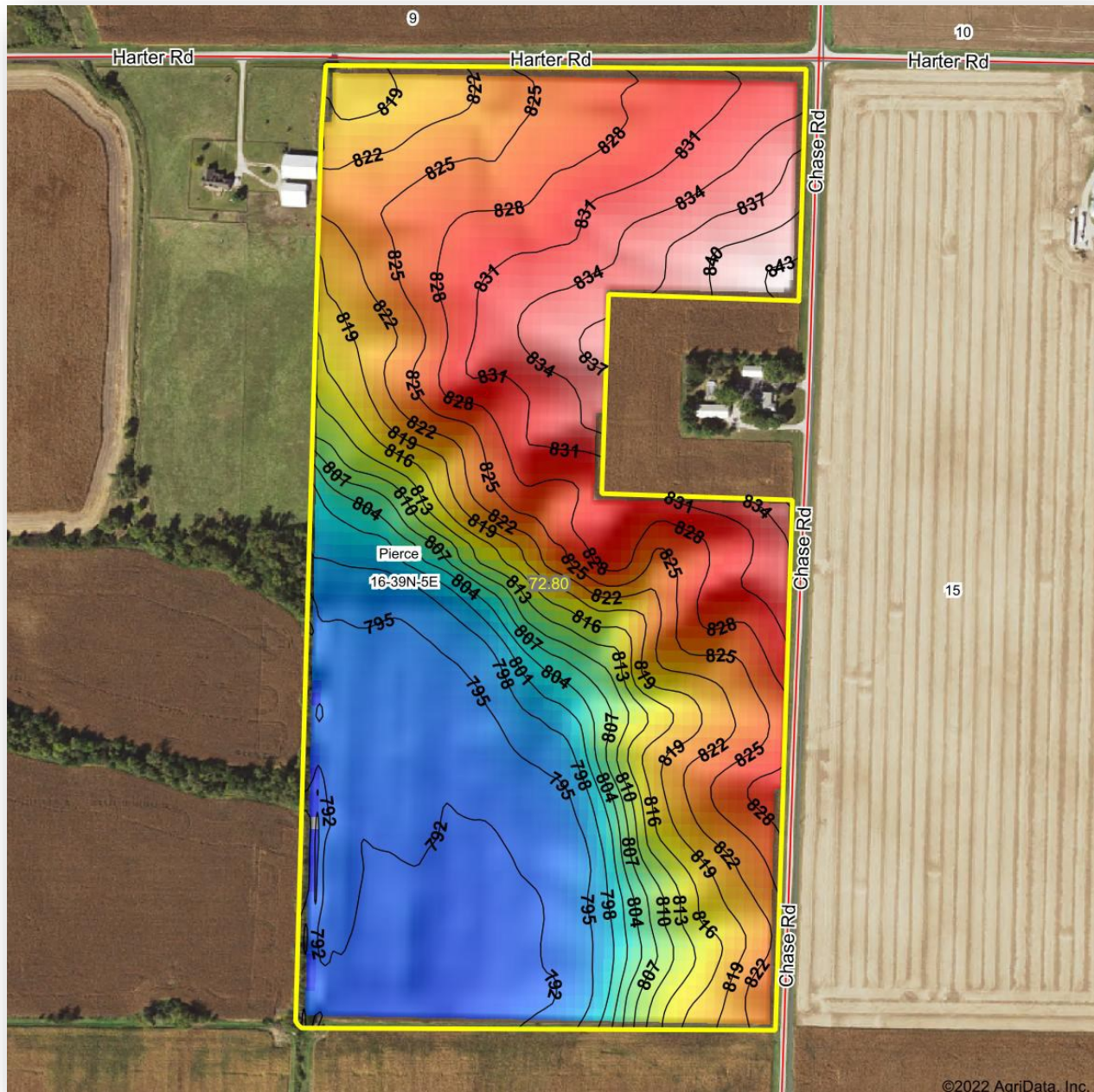

©2022 AqriData, Inc.

## ROOSTER AG' REALTY

1100 S. County Line Rd  
PO Box 297  
Maple Park, IL 60151



JOE LUDWIG

Broker/Owner

Email: [rooster@mc.net](mailto:rooster@mc.net)

Phone: 630.774.5887

This information has been obtained from sources believed reliable. We have not verified it and make no guarantee, warranty or representation about it. Any projections, opinions, assumptions or estimates used are for examples only and do not represent the current or future performance of the property. You and your advisors should conduct a careful, independent investigation of the property to determine to your satisfaction the suitability of the property for your needs. Photos herein are the property of their respective owners and use of these images without the express written consent of the owner is prohibited.