



64347 HARNEY AVE

CRANE, OR

40 +/- DEEDED
ACRES

SAGEBRUSH

NO FENCING

NICE VIEWS OF
HART MT. AND
DRAKE'S PEAK

BLM ACCESS

\$15,000.00



40 ACRES BARELAND SW
OF PLUSH, OR



ALL INFORMATION IS FROM SOURCES DEEMED RELIABLE, BUT IS NOT GUARANTEED BY THIS BROKER OR HIS
ALL INFORMATION IS FROM SOURCES DEEMED RELIABLE, BUT IS NOT GUARANTEED BY THIS BROKER OR HIS
AGENTS. PROSPECTIVE BUYERS SHOULD CHECK ALL INFORMATION TO THEIR OWN SATISFACTION. PROPERTY IS
SUBJECT TO PRIOR SALE, PRICE CHANGE, CORRECTION, OR WITHDRAWAL.

40 ACRES BARELAND SW OF PLUSH, OR

LOCATION: This property is located in Eastern Oregon about 15 miles by road from Plush, OR. The property is Account # 9912, Tax lot 7100, T36S, R23EWM. It is accessed off of the Plush Cut-off Road off of Highway 140 between Lakeview and Adel. Turn west on McDowell Creek Road and go about 3.6 miles to Deepy Creek Road, turn right (north) and go about 1.9 miles to turn right onto a two track road which will take you south and about .6 mile will take you to the NW corner of the property.

PROPERTY: A total of 40 acres of sagebrush land with access. This field is not fenced. I am not aware of any survey done. The field joins BLM to the west. The other three sides are deeded land. The views from this property are spectacular as you can see Hart Mt. to the east, Drake's Peak and that area to the South west. The property is not flat, there is some slope to it with a small draw going through it. The northwest corner is the highest part. A nice property in a remote area.

TAXES: 2021-2022- \$100.14.

PRICE: \$15,000.00

Ken Thomas is a licensed real estate broker in the state of Oregon

Dally Zander is a licensed real estate broker in the state of Oregon

ALL INFORMATION IS FROM SOURCES DEEMED RELIABLE, BUT IS NOT GUARANTEED BY THIS BROKER OR HIS AGENTS. PROSPECTIVE BUYERS SHOULD CHECK ALL INFORMATION TO THEIR OWN SATISFACTION. PROPERTY IS SUBJECT TO PRIOR SALE, PRICE CHANGE, CORRECTION, OR WITHDRAWAL.

40 ACRES BARELAND SW OF PLUSH, OR

Cox 40 acres

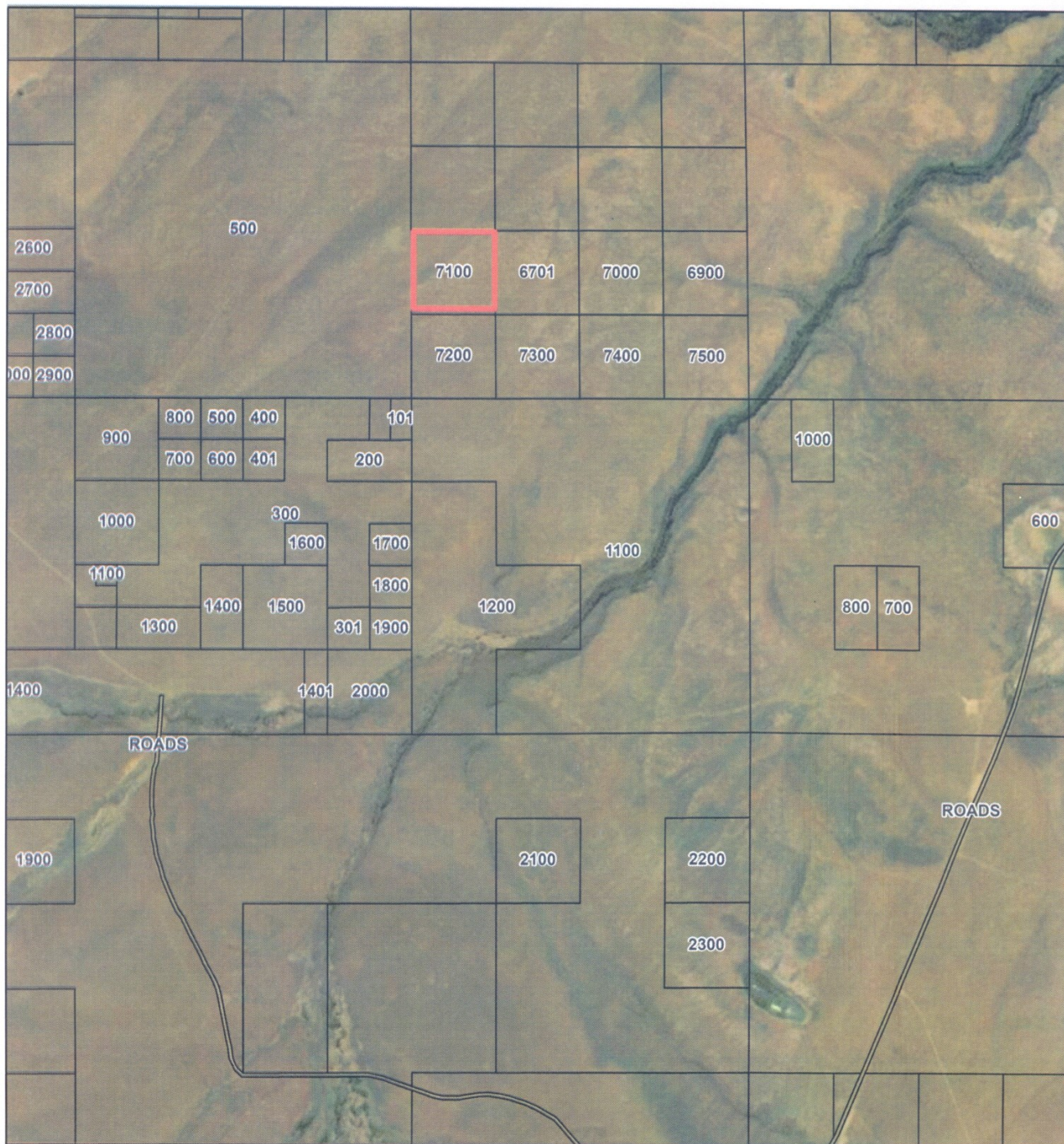

2/7/2022, 2:39:03 PM



County Boundary



Lake County Tax Lots

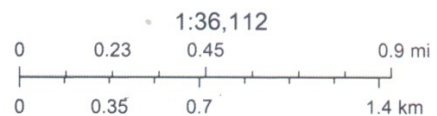

Ed Cox-Plush

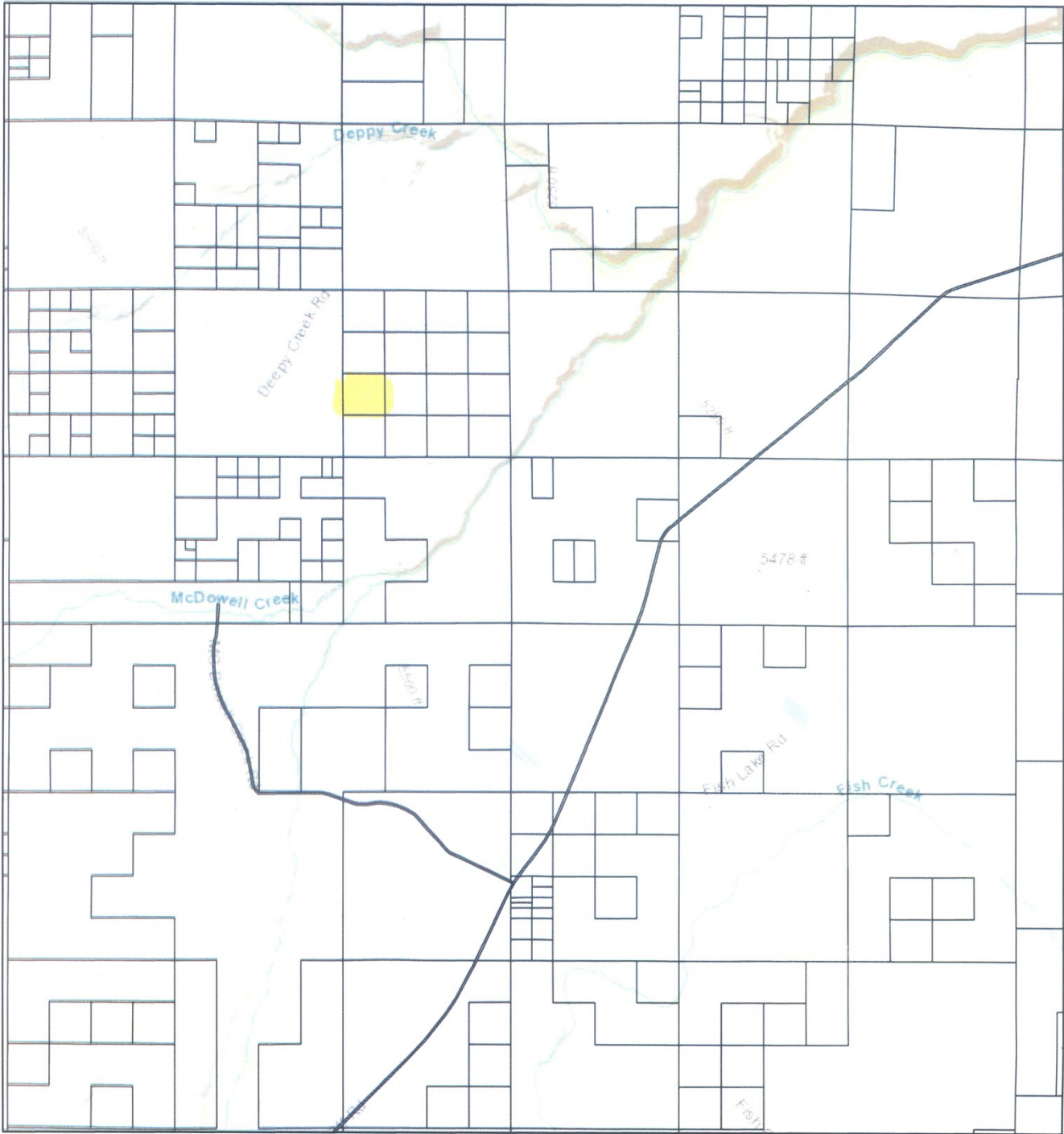

2/8/2022, 11:42:08 AM

-  County Boundary
-  Lake County Tax Lots



Bureau of Land Management, State of Oregon, State of Oregon DOT, State of Oregon GEO, Esri Canada, Esri, HERE, Garmin, GeoTechnologies, Inc., USGS, METI/NASA, NGA, EPA, USDA