

Soils Map

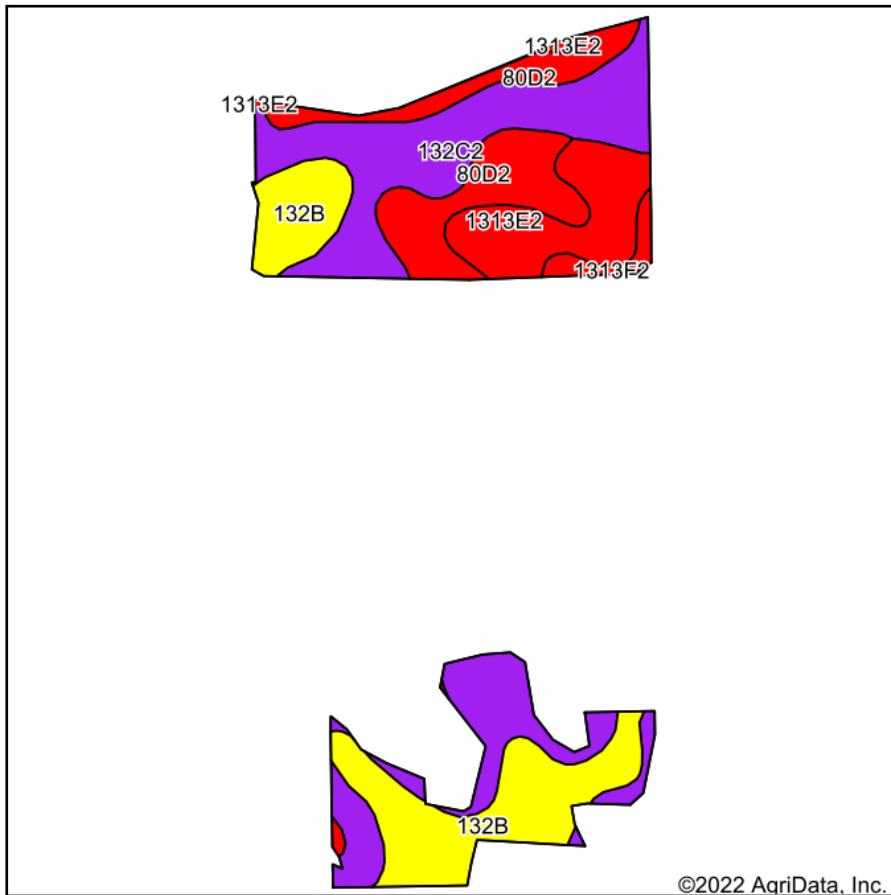

Soils data provided by USDA and NRCS.

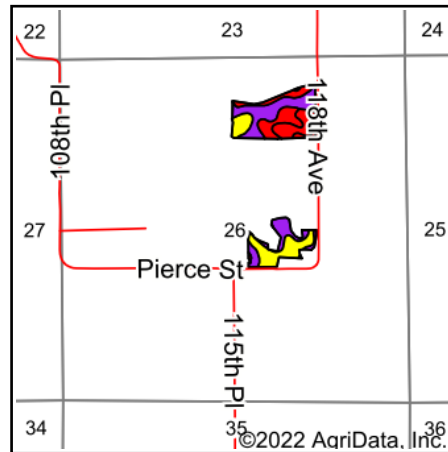

State: **Iowa**
 County: **Marion**
 Location: **26-75N-20W**
 Township: **Knoxville**
 Acres: **27.72**
 Date: **5/14/2022**



Area Symbol: IA125, Soil Area Version: 30

Code	Soil Description	Acres	Percent of field	CSR2 Legend	Non-Irr Class *c	*i Corn Bu	*i Alfalfa Tons	*i Soybeans Bu	CSR2**	*n NCCPI Corn	*n NCCPI Soybeans
132C2	Weller silt loam, 5 to 9 percent slopes, moderately eroded	11.09	40.0%		IIIe	80.0	2.2	23.2	59	86	72
132B	Weller silt loam, 2 to 5 percent slopes	7.12	25.7%		IIIe	80.0	2.2	23.2	67	94	84
80D2	Clinton silt loam, 9 to 14 percent slopes, eroded	5.17	18.7%		IIIe	158.4	4.4	45.9	46	72	58
1313E2	Munterville silt loam, 14 to 18 percent slopes, moderately eroded	3.68	13.3%		VIe	80.0	2.2	23.2	22	58	40
1313F2	Munterville silt loam, 18 to 25 percent slopes, moderately eroded	0.66	2.4%		VIIe	80.0	2.2	23.2	5	42	28
Weighted Average						3.49	94.6	2.6	52.4	*n 80.7	*n 67.2

**IA has updated the CSR values for each county to CSR2.

*i Yield data provided by the ISPAID Database version 8.1.1 developed by IA State University.

*n: The aggregation method is "Weighted Average using all components"

*c: Using Capabilities Class Dominant Condition Aggregation Method

Soils data provided by USDA and NRCS.