

Santiam - Location Map

Parcel # 41047Hb0007

Marion County, OR - approx. 72.0 acres +/-

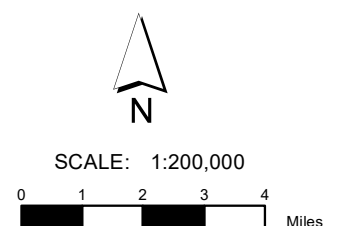
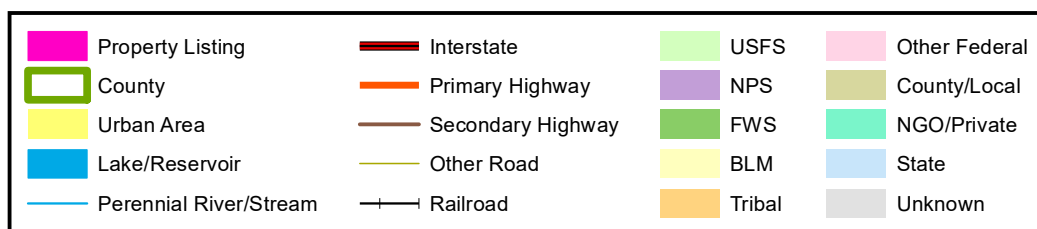

The property depicted on this map has not been surveyed. The acreage is an estimate based upon GIS data. The volume information in this report is based on current information in the seller's inventory system. The information is subject to change due to harvest activities and/or updates resulting from routine maintenance of the inventory system. Neither the owner nor its officers, directors, employees or agents represent or warrant the accuracy or completeness of the ownership acreage, the cover type acreage, timber inventory species, grade or volumes, legal or practical access to the property, or operability.

1/15/2022

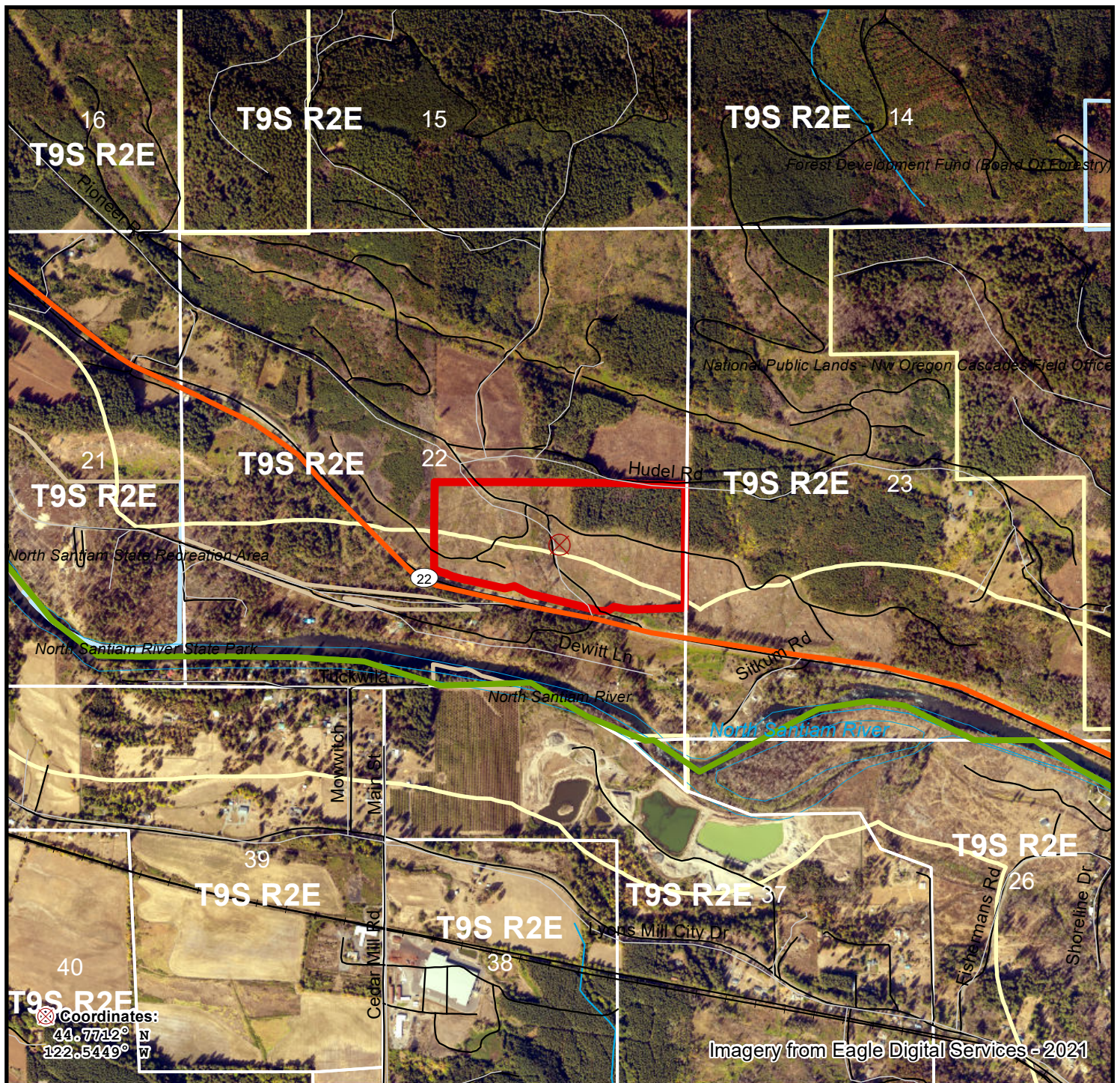

Santiam - Photo Map Parcel # 41047Hb0007

Marion County, OR - approx. 72.0 acres +/-

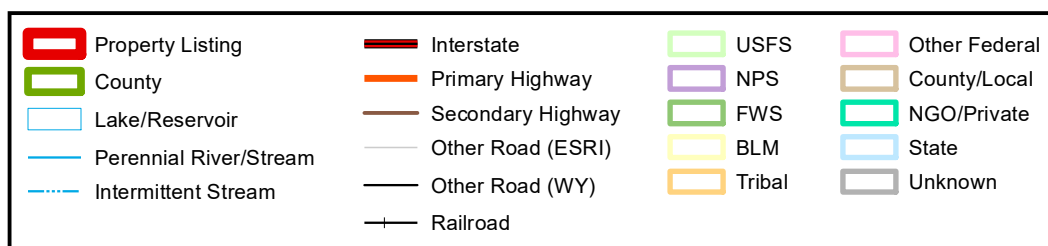

SCALE: 1 Inch = 1,500 Feet
0 600 1,200 1,800 Feet

The property depicted on this map has not been surveyed. The acreage is an estimate based upon GIS data. The volume information in this report is based on current information in the seller's inventory system. The information is subject to change due to harvest activities and/or updates resulting from routine maintenance of the inventory system. Neither the owner nor its officers, directors, employees or agents represent or warrant the accuracy or completeness of the ownership acreage, the cover type acreage, timber inventory species, grade or volumes, legal or practical access to the property, or operability.

1/15/2022

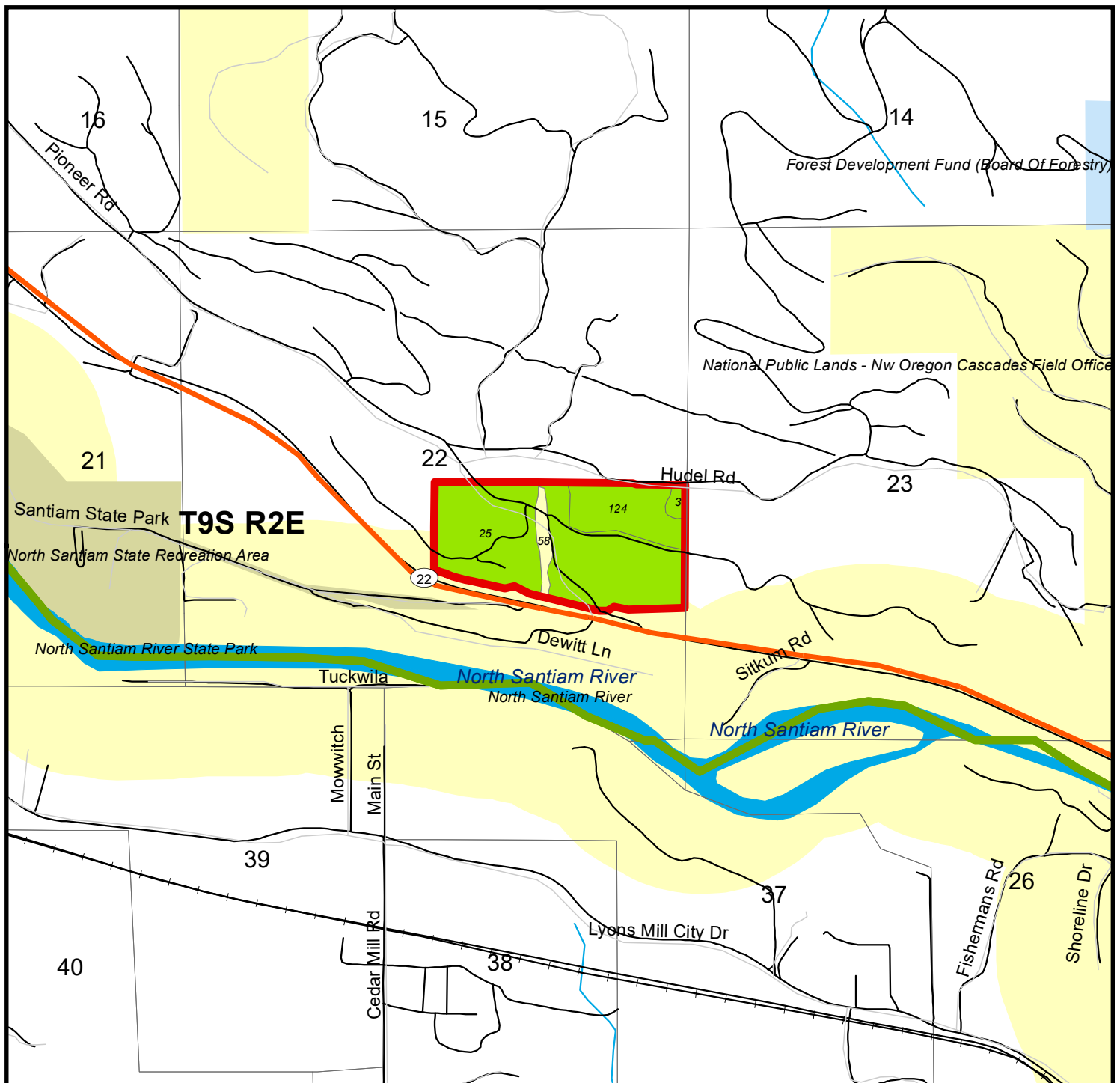

Stand Map

Santiam

Parcel # 41047Hb0007

Marion County, OR - approx. 72.0 acres +/-

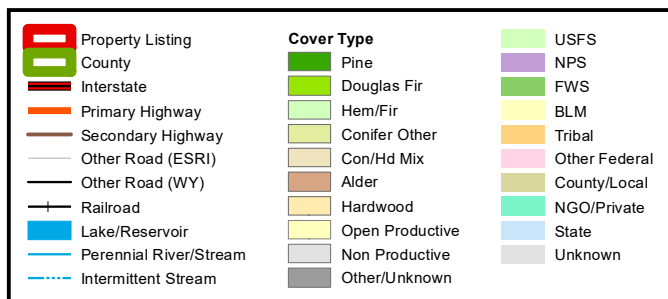

SCALE: 1 Inch = 1,500 Feet

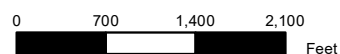

Stand #	Cover Type	Age	Acres
3	Douglas Fir	33	1.4
25	Douglas Fir	1	53.3
58	Open	109	2.9
124	Douglas Fir	33	14.0

Smaller stands have been excluded to fit in the allowable space

The property depicted on this map has not been surveyed. The acreage is an estimate based upon GIS data. The volume information in this report is based on current information in the seller's inventory system. The information is subject to change due to harvest activities and/or updates resulting from routine maintenance of the inventory system. Neither the owner nor its officers, directors, employees or agents represent or warrant the accuracy or completeness of the ownership acreage, the cover type acreage, timber inventory species, grade or volumes, legal or practical access to the property, or operability.

1/15/2022

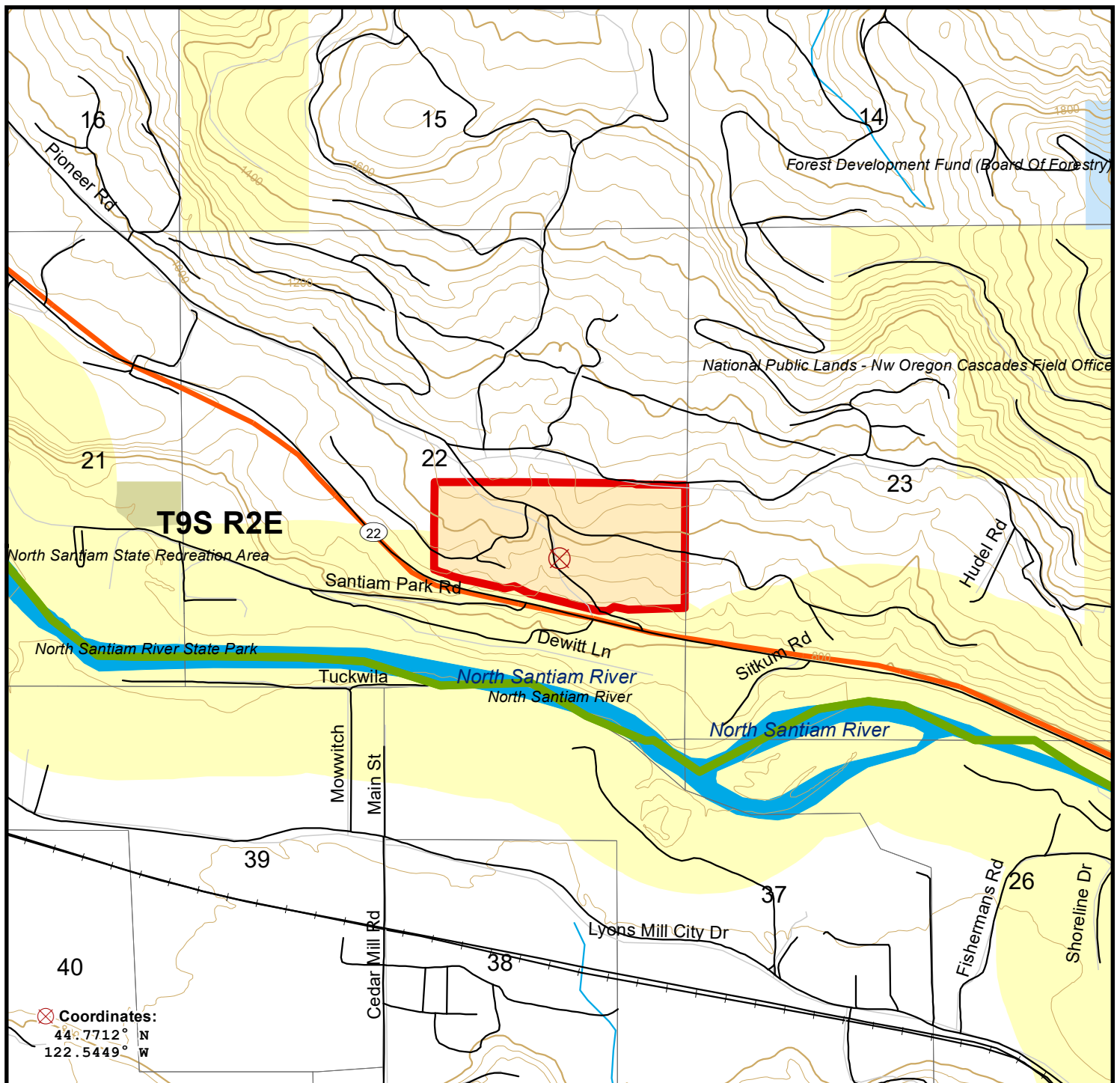

Santiam - Parcel Map
Parcel # 41047Hb0007
 Marion County, OR - approx. 72.0 acres +/-

Property Listing	Interstate	200' Contour	USFS	Other Federal
County	Primary Highway	40' Contour	NPS	County/Local
Lake/Reservoir	Secondary Highway	Railroad	FWS	NGO/Private
Perennial River/Stream	Other Road (ESRI)		BLM	State
Intermittent Stream	Other Road (WY)		Tribal	Unknown



SCALE: 1 Inch = 1,500 Feet

0 600 1,200 1,800 Feet

The property depicted on this map has not been surveyed. The acreage is an estimate based upon GIS data. The volume information in this report is based on current information in the seller's inventory system. The information is subject to change due to harvest activities and/or updates resulting from routine maintenance of the inventory system. Neither the owner nor its officers, directors, employees or agents represent or warrant the accuracy or completeness of the ownership acreage, the cover type acreage, timber inventory species, grade or volumes, legal or practical access to the property, or operability.

1/15/2022