



CURVE	RADIUS	ARC LENGTH	CHORD LENGTH	CHORD BEARING	DELTA ANGLE
-------	--------	------------	--------------	---------------	-------------

LINE	BEARING	DISTANCE
L1	S 86°34'41" W	231.73'
L2	N 74°17'11" E	448.82'

SYMBOL LEGEND

- X— WIRE FENCE  
● SET SURVEY MONUMENT  
○ FND SURVEY MONUMENT

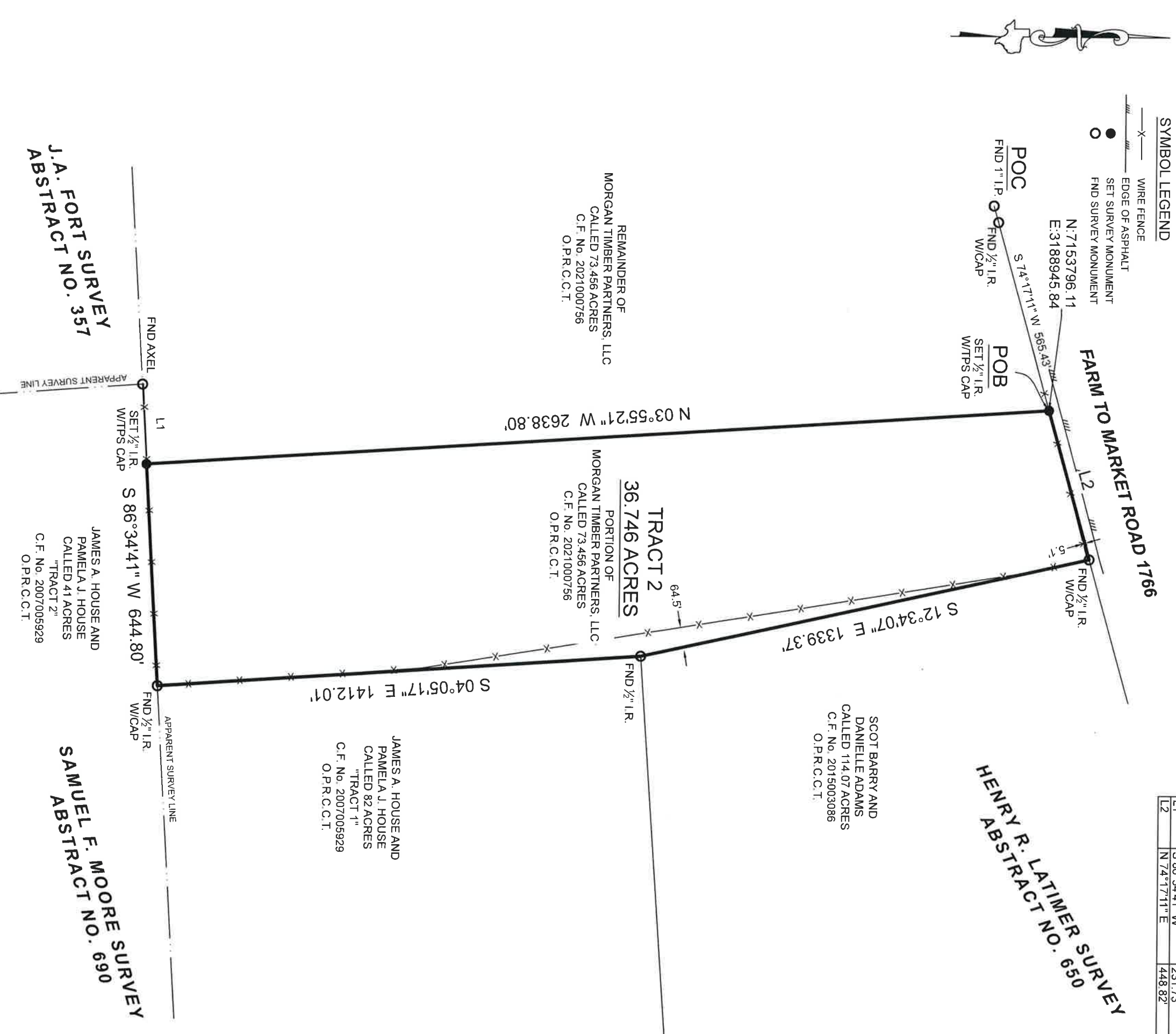

GENERAL NOTES:

1) THIS SURVEY WAS PERFORMED WITHOUT BENEFIT OF A CURRENT TITLE REPORT. SURVEYOR DID NOT ABSTRACT TITLE AND DOES NOT CERTIFY TO EASEMENTS OR RESTRICTIONS NOT SHOWN. CHECK WITH YOUR LOCAL GOVERNING AGENCIES FOR ANY ADDITIONAL EASEMENTS, BUILDING LINES OR OTHER RESTRICTIONS NOT REFLECTED ON SURVEY.

PROJECT NUMBER	24040, TR 2
DATE	03/24/2022
DRAWN BY	TK
CHECKED BY	DVB / MAW
FIELD CREW	GG
REVISION 1	
REVISION 2	
REVISION 3	
REVISION 4	

PROFESSIONAL SURVEYING, LLC  
3032 N. FRAZIER STREET - CONROE, TX 77303 PH (936)756-7447 - FAX (936)756-7448  
WWW.SURVEYINGTEXAS.COM  
FIRM REGISTRATION NO. 100834-00

NO PORTION OF THIS PROPERTY APPEARS TO LIE WITHIN THE 100 YEAR FLOODPLAIN PER GRAPHIC SCALING OF COMMUNITY PANEL NO. 48067C0200C HAVING AN EFFECTIVE DATE OF 04/03/2012.

BASIS OF BEARINGS: BEARINGS AND DISTANCES SHOWN HEREON ARE BASED ON GPS OBSERVATIONS AND ARE REFERENCED TO THE NORTH AMERICAN DATUM OF 1983 (NAD83), TEXAS STATE PLANE COORDINATE SYSTEM, NORTH CENTRAL ZONE (TXNC-4202), GRID MEASUREMENTS.

PURCHASER.....MARK MORGAN  
ADDRESS.....FM 1766, NAPLES, TX 75568  
SURVEY.....HENRY R. LATIMER, A - 650  
AREA.....36.746 ACRES  
COUNTY.....CASS

I HEREBY CERTIFY THAT THIS SURVEY WAS THIS DAY MADE UNDER MY SUPERVISION ON THE GROUND OF THE ABOVE DESCRIBED PROPERTY, AND THAT THE ABOVE PLAT OR DRAWING REFLECTS THE FINDINGS ON THE GROUND OF THE PROPERTY AT THIS TIME AND THAT THIS SURVEY MEETS THE MINIMUM STANDARDS OF PRACTICE AS APPROVED BY THE TEXAS BOARD OF PROFESSIONAL LAND SURVEYING.

THOMAS A. MCINTYRE  
6921  
REGISTERED PROFESSIONAL LAND SURVEYOR  
STATE OF TEXAS