



Scale: 1" = 100'

SYMBOL LEGEND

- EDGE OF ASPHALT
- POWER POLE
- SET SURVEY MONUMENT
- OVERHEAD ELECTRIC

WILLIAM MCDONALD SURVEY
ABSTRACT No. 30

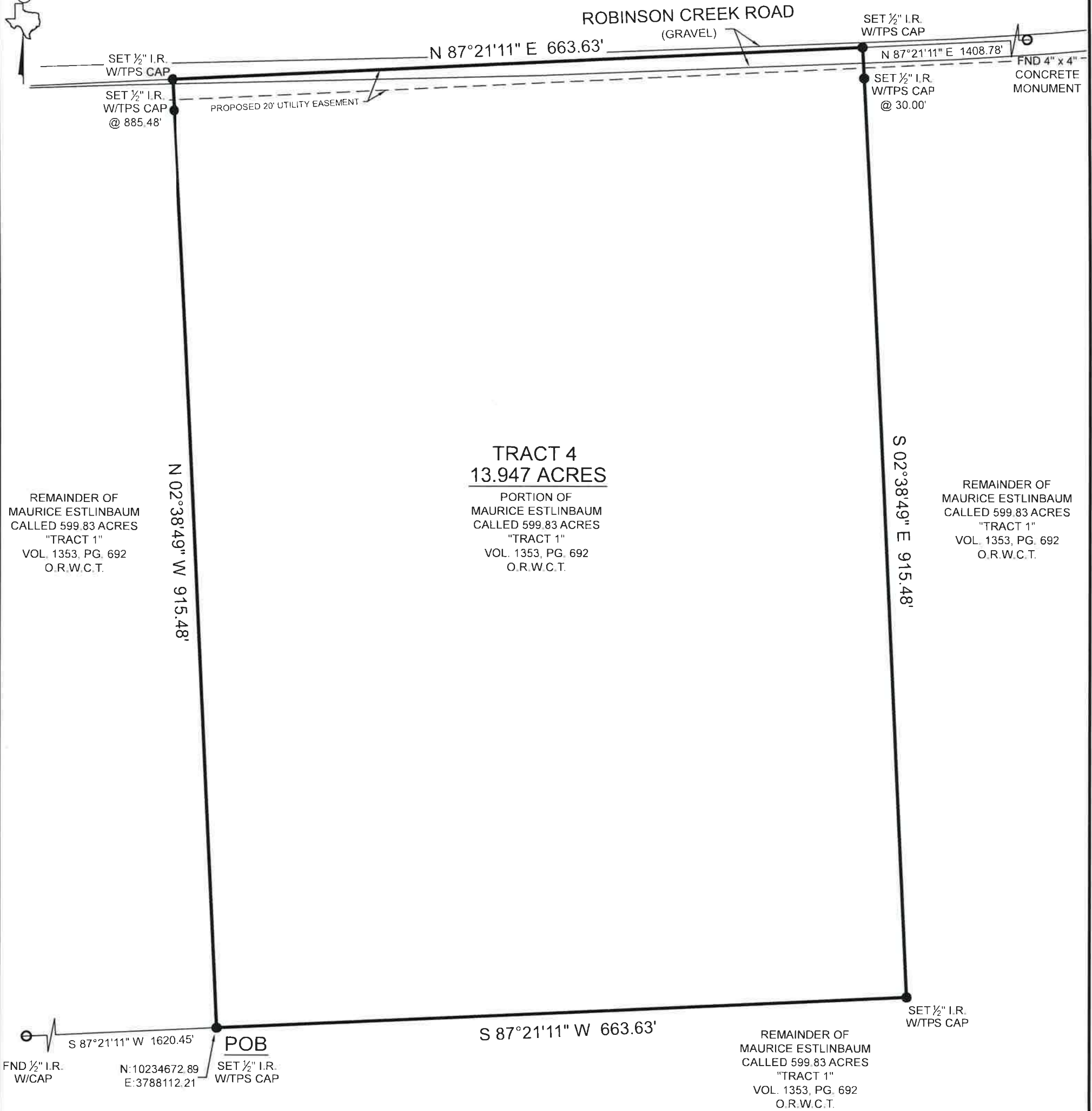

GENERAL NOTES

1) THIS SURVEY WAS PERFORMED WITHOUT BENEFIT OF A CURRENT TITLE REPORT. SURVEYOR DID NOT ABSTRACT TITLE AND DOES NOT CERTIFY TO EASEMENTS OR RESTRICTIONS NOT SHOWN. CHECK WITH YOUR LOCAL GOVERNING AGENCIES FOR ANY ADDITIONAL EASEMENTS, BUILDING LINES OR OTHER RESTRICTIONS NOT REFLECTED ON SURVEY.

BOUNDARY SURVEY

BEING a 13.947 acre tract of land, situated in the William McDonald Survey, Abstract Number 30, Walker County, Texas, and being a portion of that certain called 599.83 acre tract described as "Tract 1" in instrument to Maurice Estlinbaum, recorded in Volume 1353, Page 692 of the Official Records of Walker County, Texas (O.R.W.C.T.), said 13.947 acre tract being more particularly described by attached metes and bounds description.

I HEREBY CERTIFY THAT THIS SURVEY WAS THIS DAY MADE UNDER MY SUPERVISION ON THE GROUND OF THE ABOVE DESCRIBED PROPERTY, AND THAT THE ABOVE PLAT OR DRAWING REFLECTS THE FINDINGS ON THE GROUND OF THE PROPERTY AT THIS TIME AND THAT THIS SURVEY MEETS THE MINIMUM STANDARDS OF PRACTICE AS APPROVED BY THE TEXAS BOARD OF PROFESSIONAL LAND SURVEYING.

NO PORTION OF THIS PROPERTY APPEARS TO LIE WITHIN THE 100 YEAR FLOODPLAIN PER GRAPHIC SCALING OF COMMUNITY PANEL NO. 48471C0365D HAVING AN EFFECTIVE DATE OF 08/16/2011.

BASIS OF BEARINGS: BEARINGS AND DISTANCES SHOWN HEREON ARE BASED ON GPS OBSERVATIONS AND ARE REFERENCED TO THE NORTH AMERICAN DATUM OF 1983 (NAD83), TEXAS STATE PLANE COORDINATE SYSTEM, CENTRAL ZONE (TXC-4203), GRID MEASUREMENTS.

PURCHASER.....
ADDRESS.....ROBINSON CREEK ROAD, HUNTSVILLE TX 77348
SURVEY.....W MCDONALD, A 30
SUBJECT.....13.947 ACRES
COUNTY.....WALKER

Thomas A. McIntyre
Registered Professional Land Surveyor No. 6921

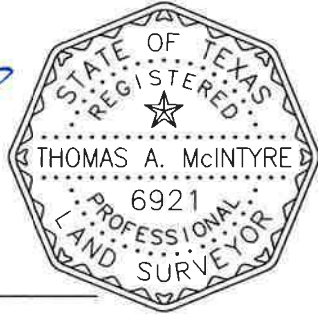

PROJECT NUMBER24595_TR4

DATE04-22-2022

DRAWN BYAJD

CHECKED BYMJW

FIELD CREWJW

REVISION 1

REVISION 2

REVISION 3

REVISION 4

TEXAS PROFESSIONAL SURVEYING

3032 N. Frazier, Conroe, Texas 77303

Ph: 936.756.7447 Fax: 936.756.7448

www.surveyingtexas.com

Firm No. 10083400