

CERTIFICATE OF SURVEY

NE1/4 SECTION 30, T.5S., R.12W., P.M.,M.
PORTION OF DEED BOOK 248, PAGE 404
BEAVERHEAD COUNTY, MONTANA

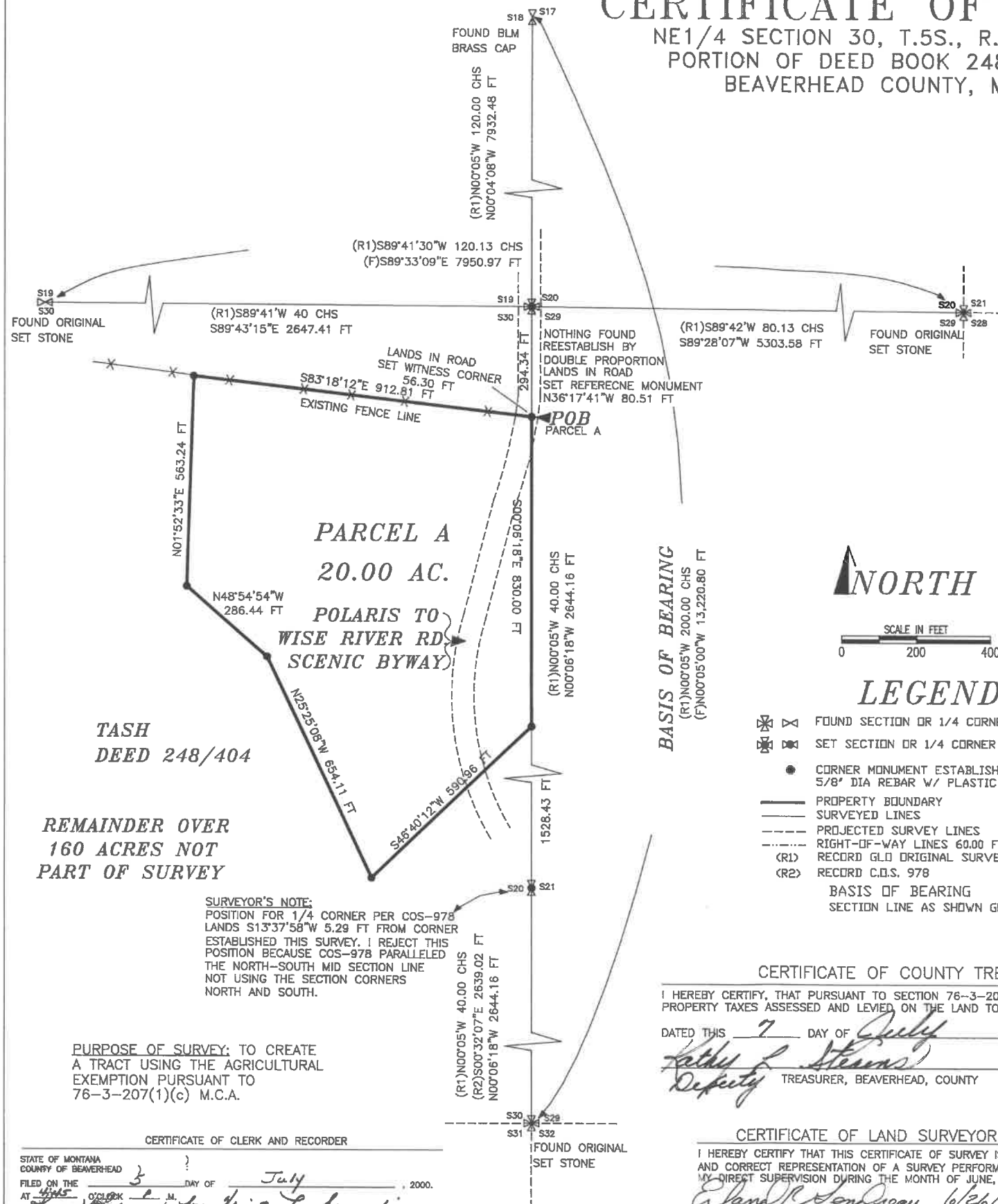

LEGAL DESCRIPTION PARCEL A

A TRACT OF LAND LOCATED IN THE NE1/4, SECTION 30, T.5S., R.12W., P.M., M., BEAVERHEAD COUNTY, MONTANA, BEING A PORTION OF DEED BOOK 248, PAGE 404 DESCRIBED AS FOLLOWS:

COMMENCING AT THE NE SECTION CORNER OF SAID SECTION 30; THENCE S.00°06'18\"E., ALONG THE EAST LINE OF SAID SECTION 30, 294.34 FT. TO THE TRUE POINT OF BEGINNING OF PARCEL A; THENCE S.00°06'18\"E., ALONG THE EAST LINE OF SAID SECTION 30, 830.00 FT.; THENCE S.46°40'12\"W., 590.96 FT.; THENCE N.25°25'08\"W., 654.11 FT.; THENCE N.48°54'54\"W., 286.44 FT.; THENCE N.01°52'33\"E., 563.24 FT.; THENCE S.83°18'12\"E., 912.81 FT. TO THE POINT OF BEGINNING CONTAINING 20.00 ACRES OF LAND, ALL ACCORDING TO THIS CERTIFICATE OF SURVEY.

SUBJECT TO ANY EASEMENTS OF RECORD, ALSO SUBJECT TO THE SCENIC BYWAY POLARIS TO WISE RIVER, RIGHT-OF-WAY EASEMENT, COUNTY ROAD.

CERTIFICATE OF OWNERS

I (WE), HEREBY CERTIFY THAT THE PURPOSE OF SURVEY FOR PARCEL A AS SHOWN ON THIS CERTIFICATE OF SURVEY, IS TO CREATE A TRACT FOR AGRICULTURAL PURPOSES. THEREFORE THIS DIVISION OF LAND IS EXEMPT FROM REVIEW AS A SUBDIVISION, PURSUANT TO 76-(3)207(1)(c) M.C.A.

"DIVISIONS MADE OUTSIDE OF PLATTED SUBDIVISIONS BY GIFT, SALE, OR AGREEMENT TO BUY AND SELL IN WHICH THE PARTIES TO THE TRANSACTION ENTER A COVENANT RUNNING WITH THE LAND AND REVOCABLE ONLY BY MUTUAL CONSENT OF THE GOVERNING BODY AND THE PROPERTY OWNER THAT THE DIVIDED LAND WILL BE EXCLUSIVELY USED FOR AGRICULTURAL PURPOSES;"

ALSO PURSUANT TO ENVIRONMENTAL QUALITY REGULATION 17.36.605(2)(a), WHERE: "PARCELS WHERE SANITATION FACILITIES WILL NOT BE USED, IN WHICH NO STRUCTURE REQUIRING WATER OR SEWAGE DISPOSAL WILL BE ERRECTED. ANY CHANGE IN LAND USE SUBJECTS THE DIVISION TO THE PROVISIONS OF TITLE 76, CHAPTER 4, PART 1, MCA AND THIS CHAPTER."

HARRY TASH FOR TASH LIVESTOCK CO.

DATE

NOTARY PUBLIC FOR TASH 301674

BEFORE ME, THE INDIVIDUALS WHOSE NAMES ARE SUBSCRIBED TO THE FOREGOING INSTRUMENT, SIGNED AND SWORN TO BEFORE ME, ON THIS 5 DAY OF July, 2000.

NOTARY PUBLIC FOR THE STATE OF Montana
MY COMMISSION EXPIRES May 11, 2003



HEADWATERS

Engineering and Surveying Inc.
Civil Engineering - Land Survey - Land Planning

P.O. BOX 183
Dillon, Montana 59725
406-883-8655
406-880-8655

Reviewed for compliance with
Montana DEQ and Beaverhead
County Subdivision Regulations.

Date: 6/26/00
Larry Gendreau

CERTIFICATE OF COUNTY TREASURER

I HEREBY CERTIFY, THAT PURSUANT TO SECTION 76-3-207(3), M.C.A., THAT ALL REAL PROPERTY TAXES ASSESSED AND LEVIED ON THE LAND TO BE DIVIDED HAVE BEEN PAID.

DATED THIS 7 DAY OF July, 2000. 301674

Deputy
TREASURER, BEAVERHEAD, COUNTY

CERTIFICATE OF LAND SURVEYOR

I HEREBY CERTIFY THAT THIS CERTIFICATE OF SURVEY IS A TRUE AND CORRECT REPRESENTATION OF A SURVEY PERFORMED UNDER MY DIRECT SUPERVISION DURING THE MONTH OF JUNE, 2000.

Erland R. Gendreau 6/26/00
ERLAND R. GENDREAU
PROFESSIONAL LAND SURVEYOR
MONTANA REGISTRATION NUMBER 13235 PLS

CERTIFICATE OF EXAMINING SURVEYOR

APPROVED: June 30, 2000.

William T. Bernauk 3323 5
EXAMINING LAND SURVEYOR MONTANA REGISTRATION NUMBER
76-3-611(2)(a)

T5S R12W



SHEET 1 OF 1

FOR: HARRY TASH

AGRICULTURAL EXEMPTION
NE1/4 SECTION 30, T.5S., R.12W., P.M.,M.
PORTION OF DEED BOOK 248, PAGE 404
BEAVERHEAD COUNTY, MONTANA

CERTIFICATE OF SURVEY NO. 11264E

CERTIFICATE OF CLERK AND RECORDER

STATE OF MONTANA
COUNTY OF BEAVERHEAD
FILED ON THE 3 DAY OF July, 2000.
AT 4:45 O'CLOCK P.M.
COUNTY CLERK & RECORDER
BOOK PAGE INSTRUMENT NO. 239786