dotloop signature verification: dtlp.us/QyBn-rdhO-WtSp

Hobo Farm - Jarch Lacey

Marshall County, Alabama, 16.63 AC +/-

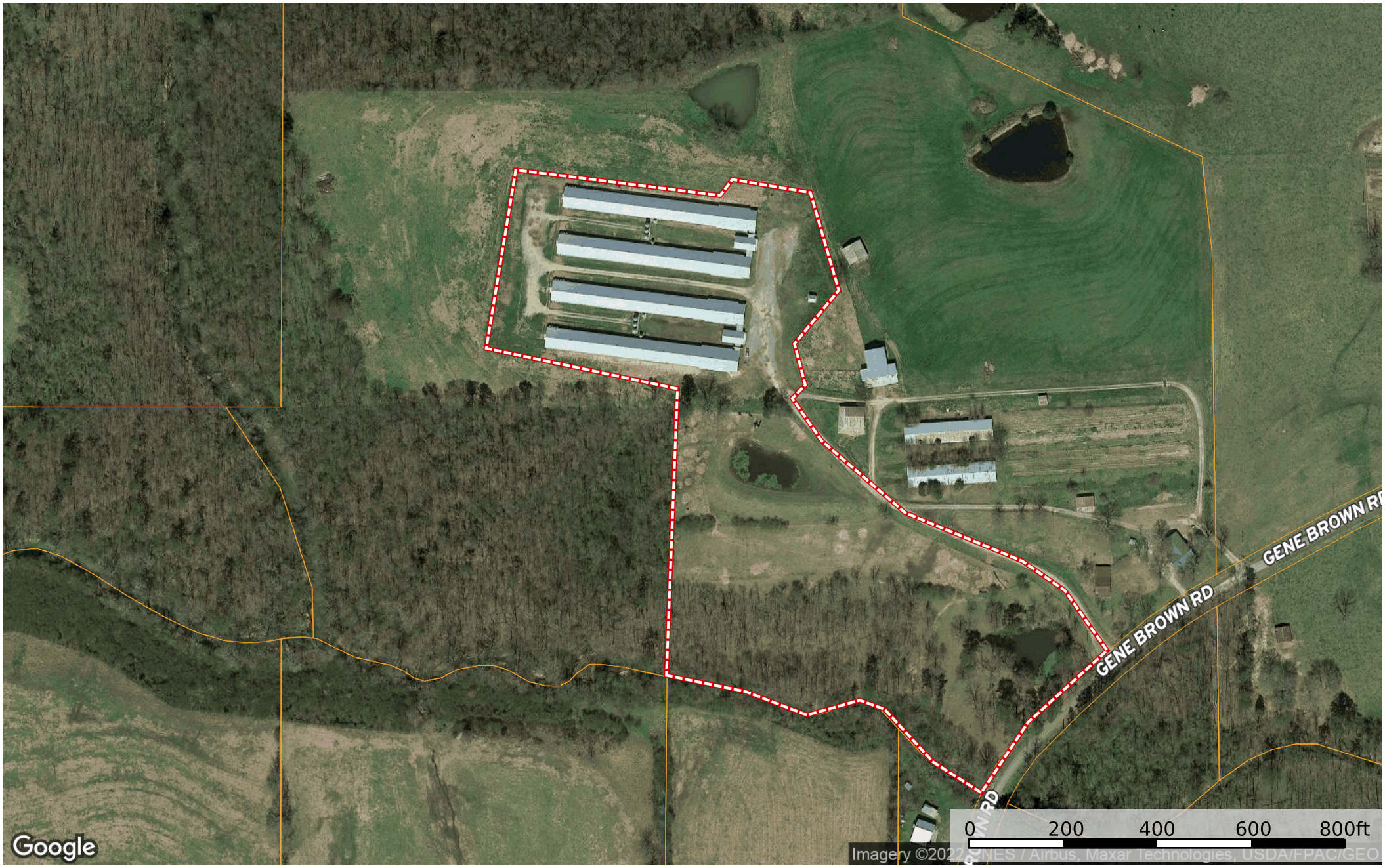

Boundary

06/08/22
4:54 PM EDT
dotloop verified

06/08/22
4:34 PM CDT
dotloop verified

Southeastern Land Group
P: 256-825-4331 www.selandgroup.com 16396 Hwy. 280, Dadeville, AL 36853

The information contained herein was obtained from sources deemed to be reliable.
MapRight Services makes no warranties or guarantees as to the completeness or accuracy thereof.