

## Soils Map

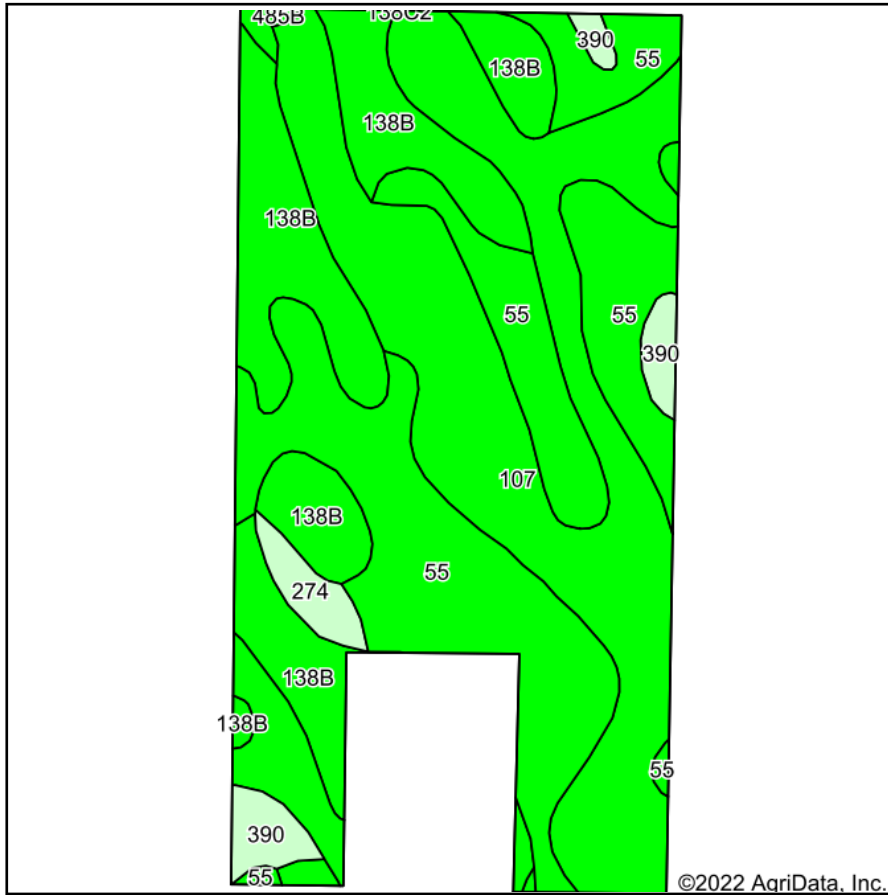

Soils data provided by USDA and NRCS.

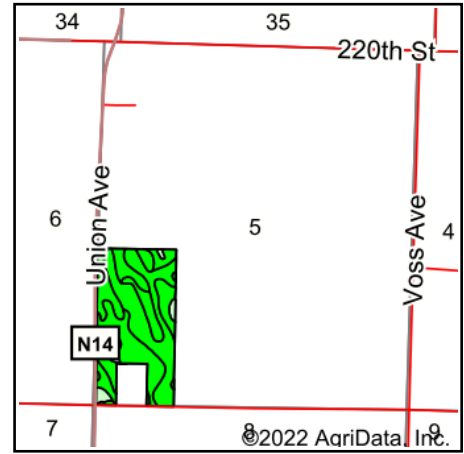

State: **Iowa**  
 County: **Sac**  
 Location: **5-88N-35W**  
 Township: **Cedar**  
 Acres: **71.78**  
 Date: **3/11/2022**



Maps Provided By:



Area Symbol: IA161, Soil Area Version: 29

Code	Soil Description	Acres	Percent of field	CSR2 Legend	Non-Irr Class *c	CSR2**	CSR
55	Nicollet clay loam, 1 to 3 percent slopes	26.22	36.5%		Iw	89	85
107	Webster clay loam, 0 to 2 percent slopes	25.58	35.6%		IIw	86	80
138B	Clarion loam, 2 to 6 percent slopes	16.26	22.7%		Ile	89	77
390	Waldorf silty clay loam, 0 to 2 percent slopes	2.17	3.0%		IIw	69	65
274	Rolfe silt loam, 0 to 1 percent slopes	1.22	1.7%		IIIw	57	60
138C	Clarion loam, 6 to 10 percent slopes	0.23	0.3%		IIIe	84	63
485B	Spillville loam, 2 to 5 percent slopes	0.10	0.1%		Ile	88	75
Weighted Average					1.65	86.8	80.3

\*\*IA has updated the CSR values for each county to CSR2.

\*c: Using Capabilities Class Dominant Condition Aggregation Method  
 Soils data provided by USDA and NRCS.

## PARCEL # 1 - SOIL MAP