

1 field, 60 acres in Rogers County, OK

TOWNSHIP/SECTION 24N 18E – 16, 21

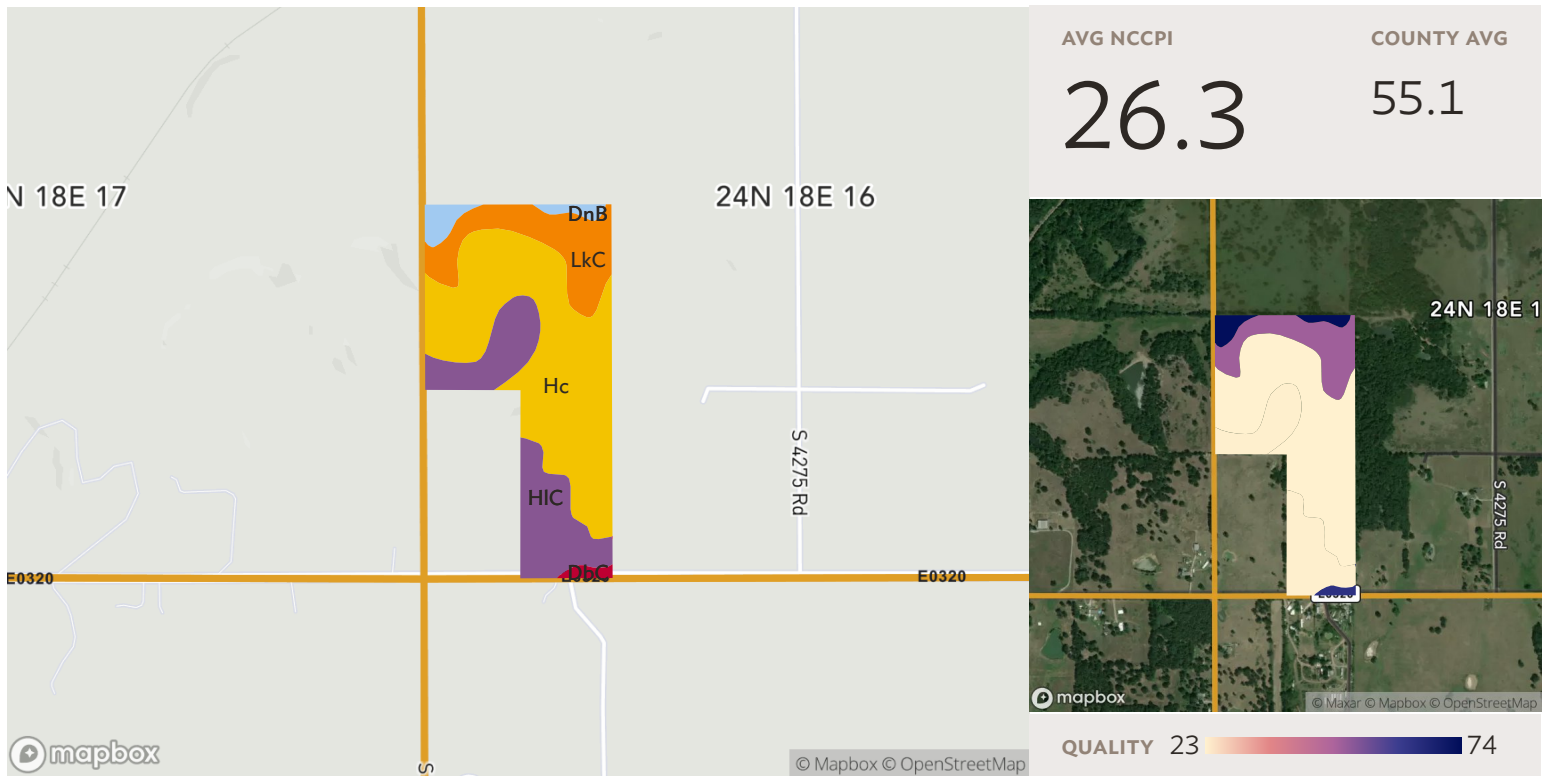

Source: NRCS Soil Survey

All fields

60 ac.

SOIL CODE	SOIL DESCRIPTION	ACRES	PERCENTAGE OF FIELD	SOIL CLASS	NCCPI
Hc	Hector stony sandy loam, 3 to 30 percent slopes	32.10	53.8%	7	16.3
HIC	Hector-Linker complex, 1 to 5 percent slopes	14.68	24.6%	4	23.2
LkC	Linker fine sandy loam, 3 to 5 percent slopes	9.99	16.7%	3	50.0
DnB	Dennis silt loam, 1 to 3 percent slopes	2.29	3.8%	2	73.5
DbC	Dennis-Bates complex, 3 to 5 percent slopes	0.64	1.1%	3	64.3
59.70					26.3



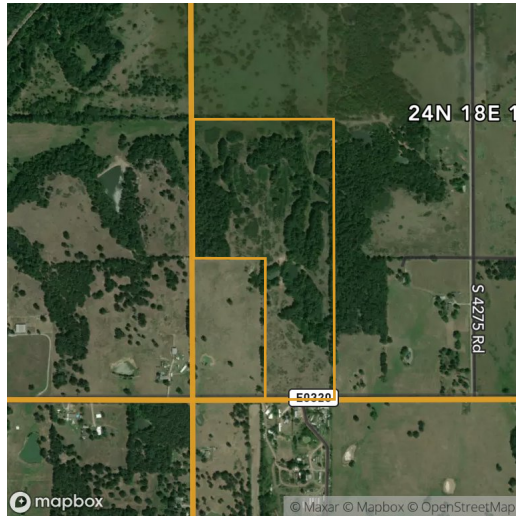

1 field, 60 acres in Rogers County, OK

TOWNSHIP/SECTION 24N 18E – 16, 21



All fields

60 ac.

					
	2020	2019	2018	2017	2016
■ Forest	69.8%	68.8%	51.7%	51.8%	51.7%
■ Grass/Pasture	25.9%	27.6%	46.3%	46.2%	46.3%
■ Other	4.3%	3.7%	2.0%	2.0%	2.0%

Source: NASS Cropland Data Layer

1 field, 60 acres in Rogers County, OK

TOWNSHIP/SECTION 24N 18E – 16, 21

Rogers County, OK

FIELD	ACRES	LOCATION	OWNER (LAST UPDATED)	OWNER ADDRESS
	59.70	24N 18E – 16, 21 APN: 660015920	FRY, LORENE E (11/02/2021)	3902 S 4250 RD, CHELSEA, OK 74016

