1001 West sedan Road

Fayette County, Texas, 112 AC +/-

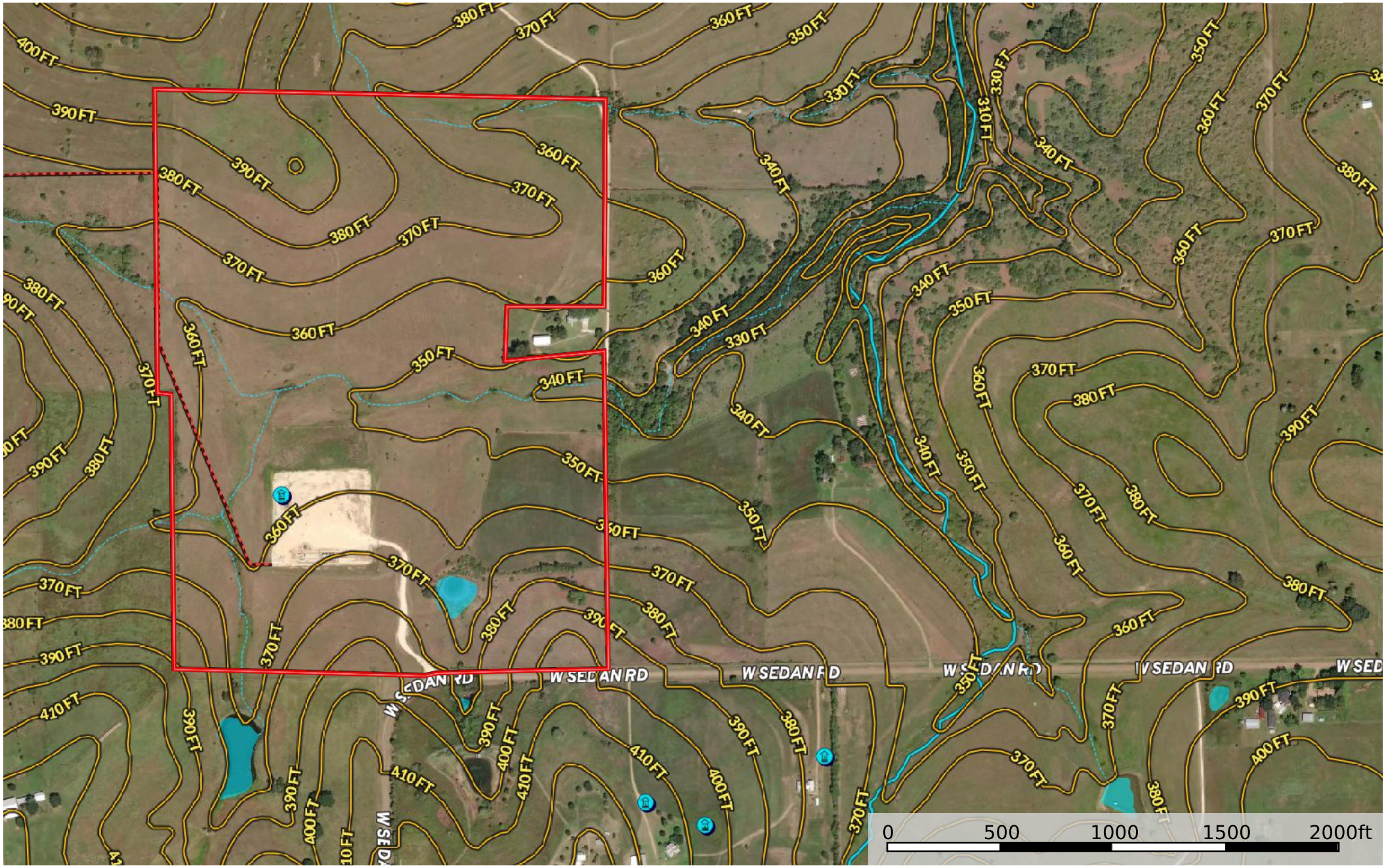

Pond / Tank | Boundary | 100 Year Floodplain | 500 Year Floodplain | Floodway | Special | Unmapped/ Not Included | Stream, Intermittent | River/Creek | Water Body | Crude Oil | Natural Gas | Other | Water Wells

NOT AVAILABLE | Voltage 0 - 99 KV | Voltage 100 - 161 KV | Voltage 220 - 287 KV | Voltage 345 KV | Voltage 500 KV | Substations | Aerodrome | Heliport | Seaport | Gilder Port | Ultra Light | Ballon Port

Tanya Schindler

P: 361-865-2563 www.sctxsales.com 1400 Fm 609, Flatonia, TX 78941

The information contained herein was obtained from sources deemed to be reliable.
MapRight Services makes no warranties or guarantees as to the completeness or accuracy thereof.