

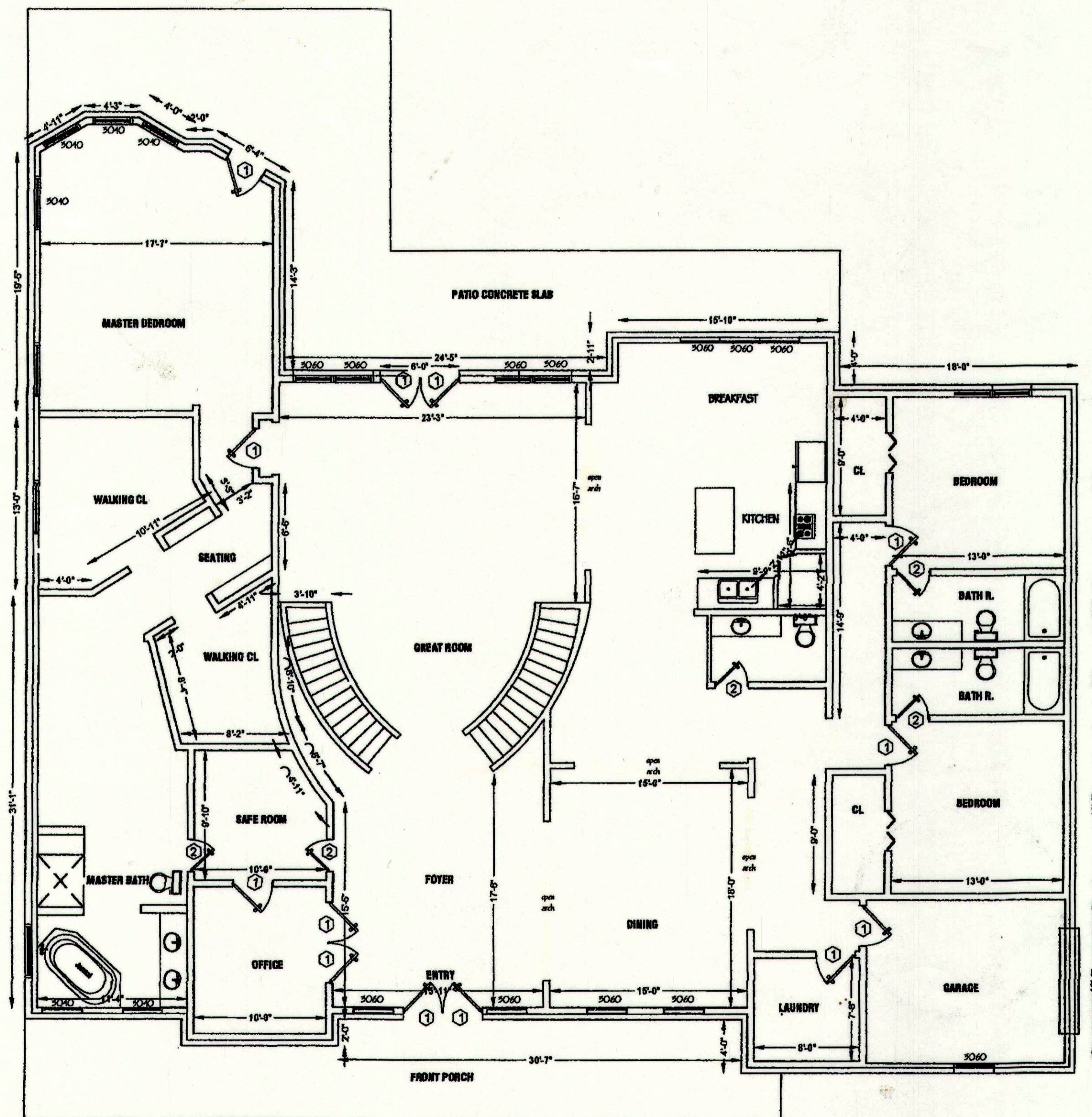

CONSTRUCTION
CONSULTANTS

9720 COIT RD
STE 220-108
PLANO, TX 75025
M: 214.384.5787
E: VINTRACC@GMAIL.COM



GENERAL NOTES

1. THE GENERAL CONTRACTOR/BUILDER SHALL EXAMINE AND VERIFY THE ACCURACY OF ALL DIMENSIONS AND CONDITIONS OF THESE PLANS/DRAWINGS AND SHALL NOTIFY OWNER OF ANY DISCREPANCIES AND/OR OMISSIONS PRIOR TO THE START OF CONSTRUCTION.
2. THESE PLANS ARE INTENDED FOR THE GENERAL COMMERCIAL CONSTRUCTION PURPOSES ONLY AND ARE NOT EXHAUSTIVELY DETAILED OR FULLY SPECIFIED.
3. THE GENERAL CONTRACTOR SHALL SUPERVISE CONSTRUCTION AND IT SHALL BE RESPONSIBILITY TO SELECT, VERIFY, RESOLVE AND INSTALL ALL EQUIPMENT AND MATERIALS AND TO CONTROL THE QUALITY THEREOF.
4. ALL WORK PERFORMED ON THIS PROJECT SHALL MEET OR EXCEED THE CURRENT EDITION OF THE UNIFORM BUILDING CODE AND ALL APPLICABLE STATE AND LOCAL ORDINANCES, CODE, AND REGULATIONS.
5. IT IS THE RESPONSIBILITY OF THE GENERAL CONTRACTOR TO PROVIDE ANY ENGINEERING NECESSARY TO THE STABILITY OF THE STRUCTURES OF THE PROJECT. FURTHERMORE IT IS RECOMMENDED THAT THESE PLANS SHALL BE REVIEWED BY A QUALIFIED PROFESSIONAL ENGINEER.

#	DATE	SUBMISSION
1	05-16-2020	ISSUED FOR PERMIT.
2	05-01-2020	REVISION

PROJECT
Bacon Family
New Residence
1455 Whitley Rd.
Keller, TX.

FLOOR PLAN

Project #: CC 075-2019	Drawn By: AZ
Date: 05.16.2020	Scale: 3/16"=1'-0"



9725 COIT RD
STE 220-106
PLANO, TX 75025
M: 214.394.5787
E: VINTRACC@GMAIL.COM

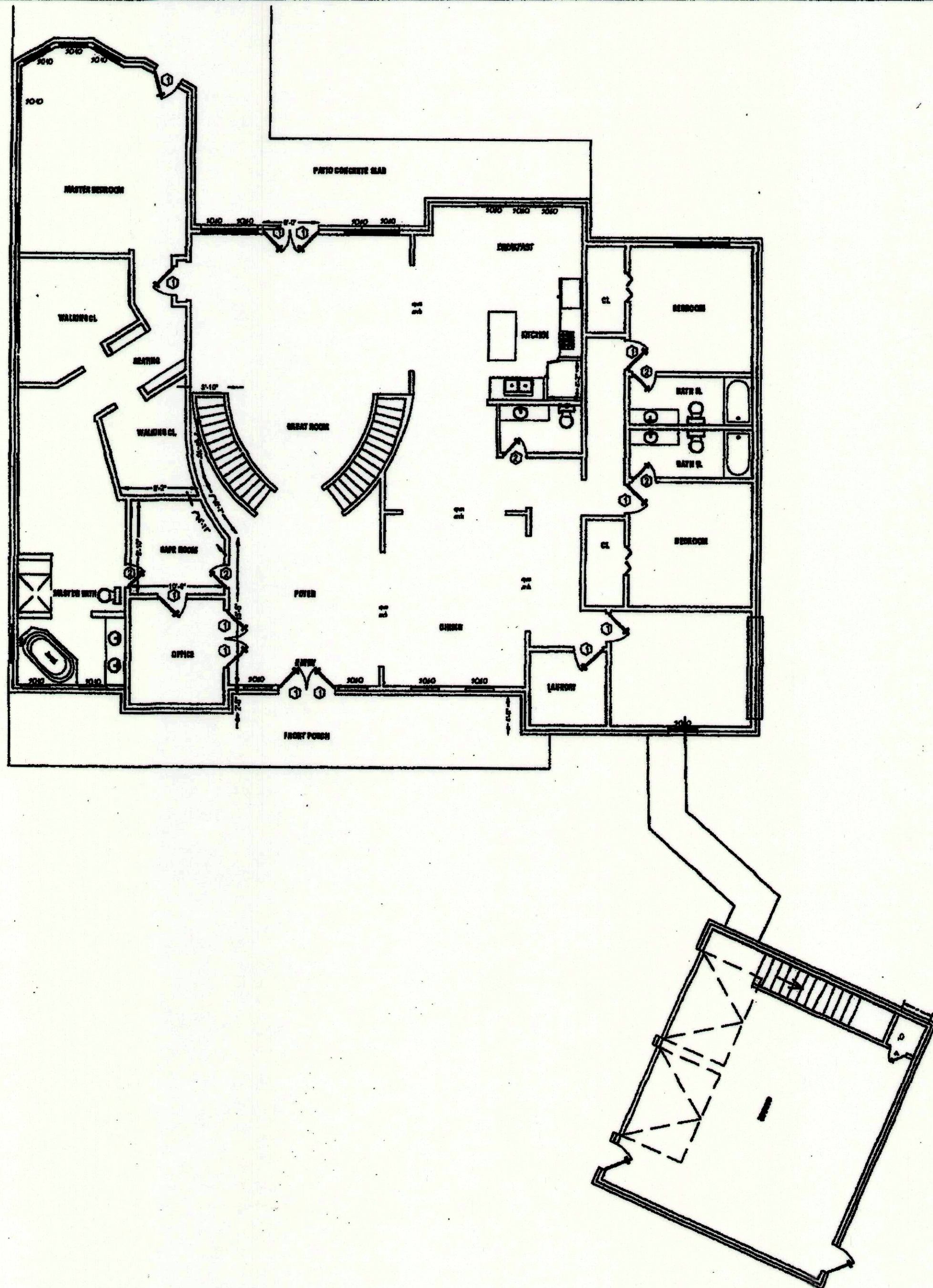

GENERAL NOTES

1. THE GENERAL CONTRACTOR SHALL EXAMINE AND VERIFY THE ACCURACY OF ALL DIMENSIONS AND CONDITIONS OF THESE PLANS/DRAWINGS AND SHALL NOTIFY OWNER OF ANY DISCREPANCIES AND/OR OMISSIONS PRIOR TO THE START OF CONSTRUCTION.
2. THESE PLANS ARE INTENDED FOR THE GENERAL COMMERCIAL CONSTRUCTION PURPOSES ONLY AND ARE NOT EXHAUSTIVELY DETAILED OR FULLY SPECIFIED.
3. THE GENERAL CONTRACTOR SHALL SUPERVISE CONSTRUCTION AND IT SHALL BE RESPONSIBILITY TO SELECT, VERIFY, RESOLVE, AND INSTALL ALL EQUIPMENT AND MATERIALS AND TO CONTROL THE QUALITY THEREOF.
4. ALL WORK PERFORMED ON THIS PROJECT SHALL MEET OR EXCEED THE CURRENT EDITION OF THE UNIFORM BUILDING CODE AND ALL APPLICABLE STATE AND LOCAL ORDINANCES, CODES, AND REGULATIONS.
5. IT IS THE RESPONSIBILITY OF THE GENERAL CONTRACTOR TO PROVIDE ANY ENGINEERING NECESSARY TO THE STABILITY OF THE STRUCTURE(S) OF THE PROJECT. FURTHERMORE IT IS RECOMMENDED THAT THESE PLANS SHALL BE REVIEWED BY A QUALIFIED PROFESSIONAL ENGINEER.

#	DATE	SUBMISSION
1	09-10-2020	ISSUED FOR PERMIT
2	09-01-2020	REVISION

PROJECT
Bacon Family
New Residence
1455 Whitley Rd.
Keller, TX.

FLOOR PLAN

Project #: CC 075-2019	Drawn By: AZ
Date: 05.16.2020	Scale: 1/8" = 1'-0"

3'

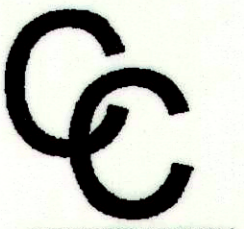

CONSTRUCTION
CONSULTANTS

9720 COIT RD
STE 220-108
PLANO, TX 75025
M: 214.394.5787
E: VINTRACC@GMAIL.COM

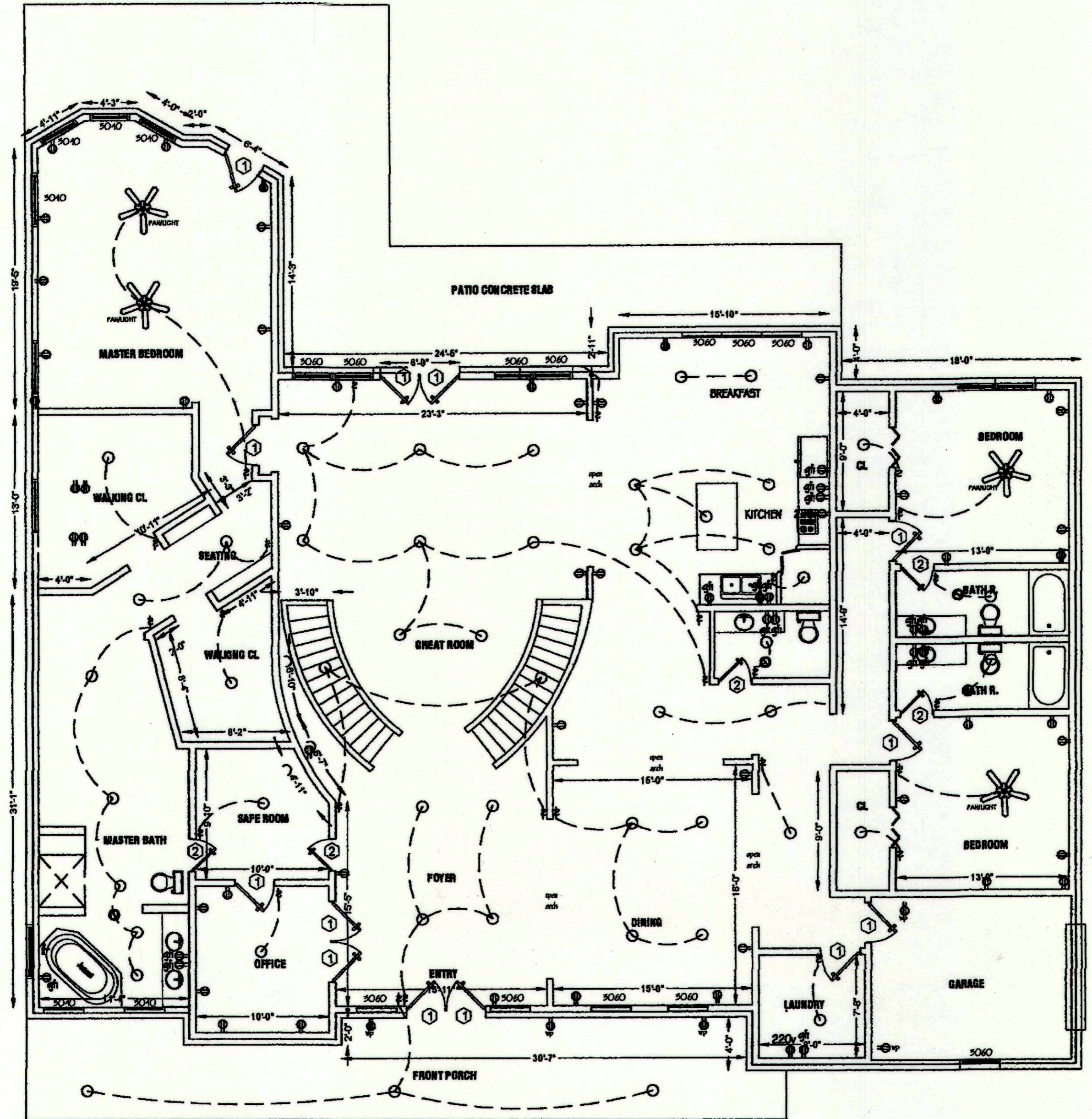

GENERAL NOTES

1. THE GENERAL CONTRACTOR/BUILDER SHALL EXAMINE AND VERIFY THE ACCURACY OF ALL DIMENSIONS AND CONDITIONS OF THESE PLANS/DRAWINGS AND SHALL NOTIFY OWNER OF ANY DISCREPANCIES AND/OR OMISSIONS PRIOR TO THE START OF CONSTRUCTION.
2. THESE PLANS ARE INTENDED FOR THE GENERAL COMMERCIAL CONSTRUCTION PURPOSES ONLY AND ARE NOT EXHAUSTIVELY DETAILED OR FULLY SPECIFIED.
3. THE GENERAL CONTRACTOR SHALL SUPERVISE CONSTRUCTION AND IT SHALL BE RESPONSIBILITY TO SELECT, VERIFY, RESOLVE, AND INSTALL ALL EQUIPMENT AND MATERIALS AND TO CONTROL THE QUALITY THEREOF.
4. ALL WORK PERFORMED ON THIS PROJECT SHALL MEET OR EXCEED THE CURRENT EDITION OF THE UNIFORM BUILDING CODE AND ALL APPLICABLE STATE AND LOCAL ORDINANCES, CODE, AND REGULATIONS.
5. IT IS THE RESPONSIBILITY OF THE GENERAL CONTRACTOR TO PROVIDE ANY ENGINEERING NECESSARY TO THE STABILITY OF THE STRUCTURE(S) OF THE PROJECT. FURTHERMORE IT IS RECOMMENDED THAT THESE PLANS BE REVIEWED BY A QUALIFIED PROFESSIONAL ENGINEER.

#	DATE	SUBMISSION
1	05-10-2020	ISSUED FOR PERMIT.
2	05-01-2020	REVISION

PROJECT
Bacon Family
New Residence
1455 Whitley Rd.
Keller, TX.

ELECTRICAL PLAN

Project #: CC 075-2019	Drawn By: AZ
Date: 05.18.2020	Scale: 3/16" = 1'-0"



CONSTRUCTION
CONSULTANTS

8720 COIT RD
STE 220-108
PLANO, TX 75025
M: 214.394.5787
E: VINTRACC@GMAIL.COM

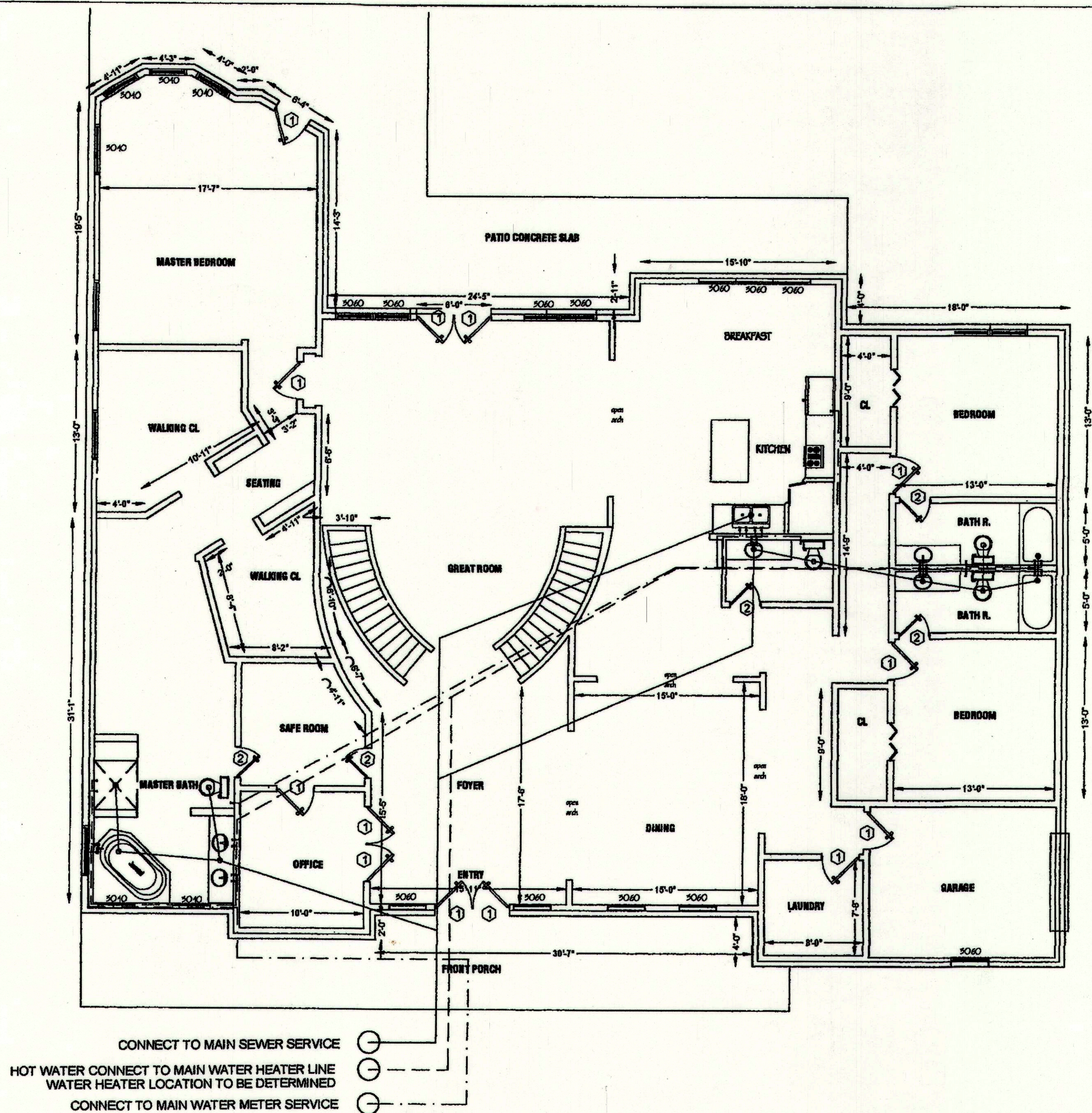

GENERAL NOTES

1. THE GENERAL CONTRACTOR/BUILDER SHALL EXAMINE AND VERIFY THE ACCURACY OF ALL DIMENSIONS AND CONDITIONS OF THESE PLANS/DRAWINGS AND SHALL NOTIFY OWNER OF ANY DISCREPANCIES AND/OR OMISSIONS PRIOR TO THE START OF CONSTRUCTION.
2. THESE PLANS ARE INTENDED FOR THE GENERAL COMMERCIAL CONSTRUCTION PURPOSES ONLY AND ARE NOT EXHAUSTIVELY DETAILED OR FULLY SPECIFIED.
3. THE GENERAL CONTRACTOR SHALL SUPERVISE CONSTRUCTION AND IT SHALL BE RESPONSIBILITY TO SELECT, VERIFY, RESOLVE AND INSTALL ALL EQUIPMENT AND MATERIALS AND TO CONTROL THE QUALITY THEREOF.
4. ALL WORK PERFORMED ON THIS PROJECT SHALL MEET OR EXCEED THE CURRENT EDITION OF THE UNIFORM BUILDING CODE AND ALL APPLICABLE STATE AND LOCAL ORDINANCES, CODE, AND REGULATIONS.
5. IT IS THE RESPONSIBILITY OF THE GENERAL CONTRACTOR TO PROVIDE ANY ENGINEERING NECESSARY TO THE STABILITY OF THE STRUCTURE OF THE PROJECT. FURTHERMORE IT RECOGNIZES THAT THESE PLANS SHALL BE REVIEWED BY A QUALIFIED PROFESSIONAL ENGINEER.

#	DATE	SUBMISSION
1	05-18-2020	ISSUED FOR PERMIT.

PLUMBING PLAN

Project #:	Drawn By:
CC 075-2019	AZ
Date:	Scale:
05.18.2020	3/16"=1'-0"

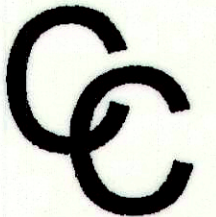

CONSTRUCTION
CONSULTANTS

9720 COIT RD
STE 220-108
PLANO, TX 75025
M: 214.394.5787
E: VINTRACCC@GMAIL.COM

4x54 21
216 7/8

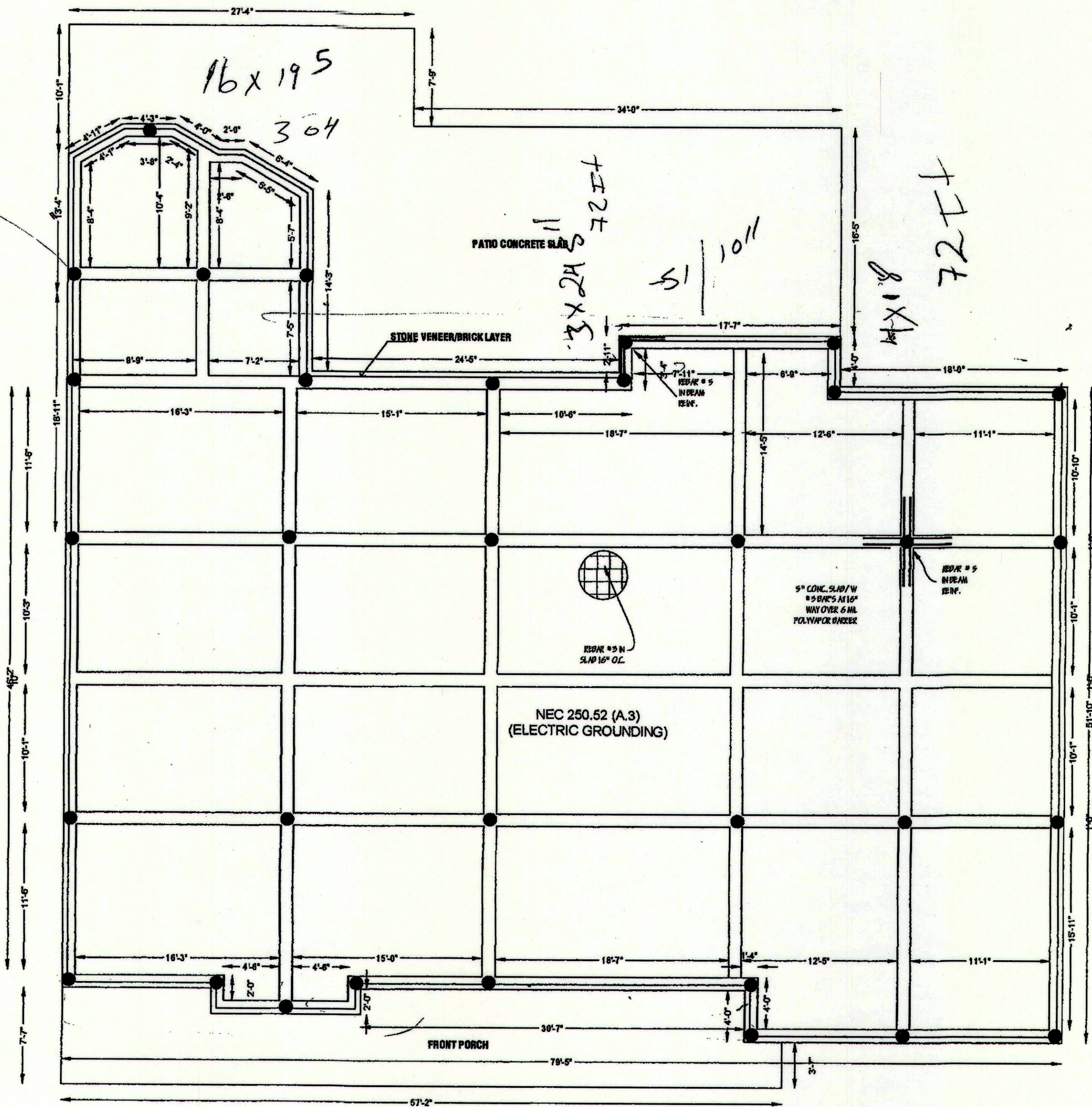

GENERAL NOTES

1. THE GENERAL CONTRACTOR/BUILDER SHALL EXAMINE AND VERIFY THE ACCURACY OF ALL DIMENSIONS AND CONDITIONS OF THESE PLANS/DRAWINGS AND SHALL NOTIFY OWNER OF ANY DISCREPANCIES AND/OR OMISSIONS PRIOR TO THE START OF CONSTRUCTION.
2. THESE PLANS ARE INTENDED FOR THE GENERAL COMMERCIAL CONSTRUCTION PURPOSES ONLY AND ARE NOT EXHAUSTIVELY DETAILED OR FULLY SPECIFIED.
3. THE GENERAL CONTRACTOR SHALL SUPERVISE CONSTRUCTION AND IT SHALL BE RESPONSIBILITY TO SELECT, VERIFY, RESOLVE, AND INSTALL ALL EQUIPMENT AND MATERIALS AND TO CONTROL THE QUALITY THEREOF.
4. ALL WORK PERFORMED ON THIS PROJECT SHALL MEET OR EXCEED THE CURRENT EDITION OF THE UNIFORM BUILDING CODE AND ALL APPLICABLE STATE AND LOCAL ORDINANCES, CODES, AND REGULATIONS.
5. IT IS THE RESPONSIBILITY OF THE GENERAL CONTRACTOR TO PROVIDE ANY ENGINEERING NECESSARY TO THE STABILITY OF THE STRUCTURE(S) OF THE PROJECT. FURTHERMORE IT RECOMMENDS THAT THESE PLANS SHALL BE REVIEWED BY A QUALIFIED PROFESSIONAL ENGINEER.

#	DATE	SUBMISSION
1	09-02-2019	ISSUE FOR PERMIT.
2	08-01-2020	REVISION

PROJECT
Bacon Family
New Residence
1455 Whitley Rd.
Keller, TX.

FOUNDATION

Project #:	CC 075-2019	Drawn By:	AZ
Date:	09.02.2019	Scale:	3/16" = 1'-0"

GARAGE ELEVATIONS

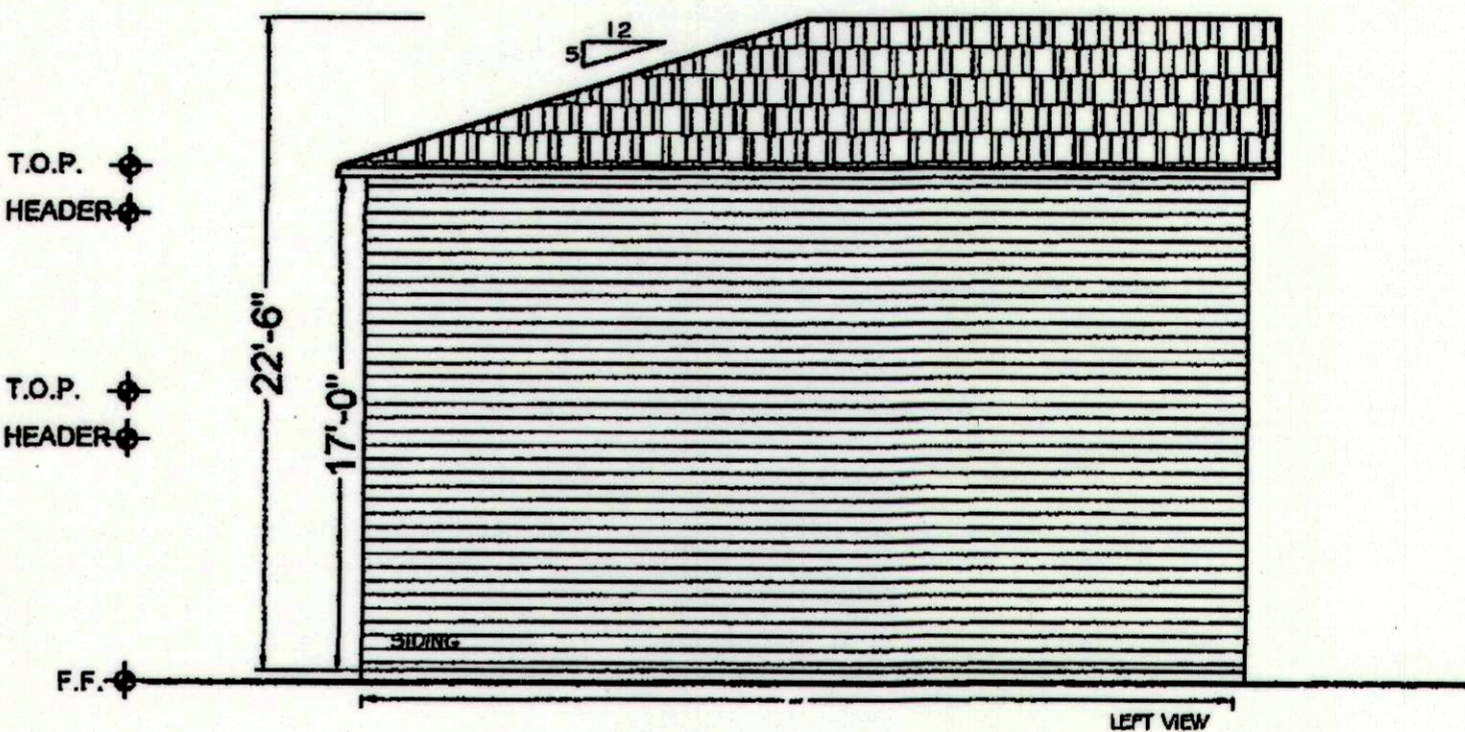
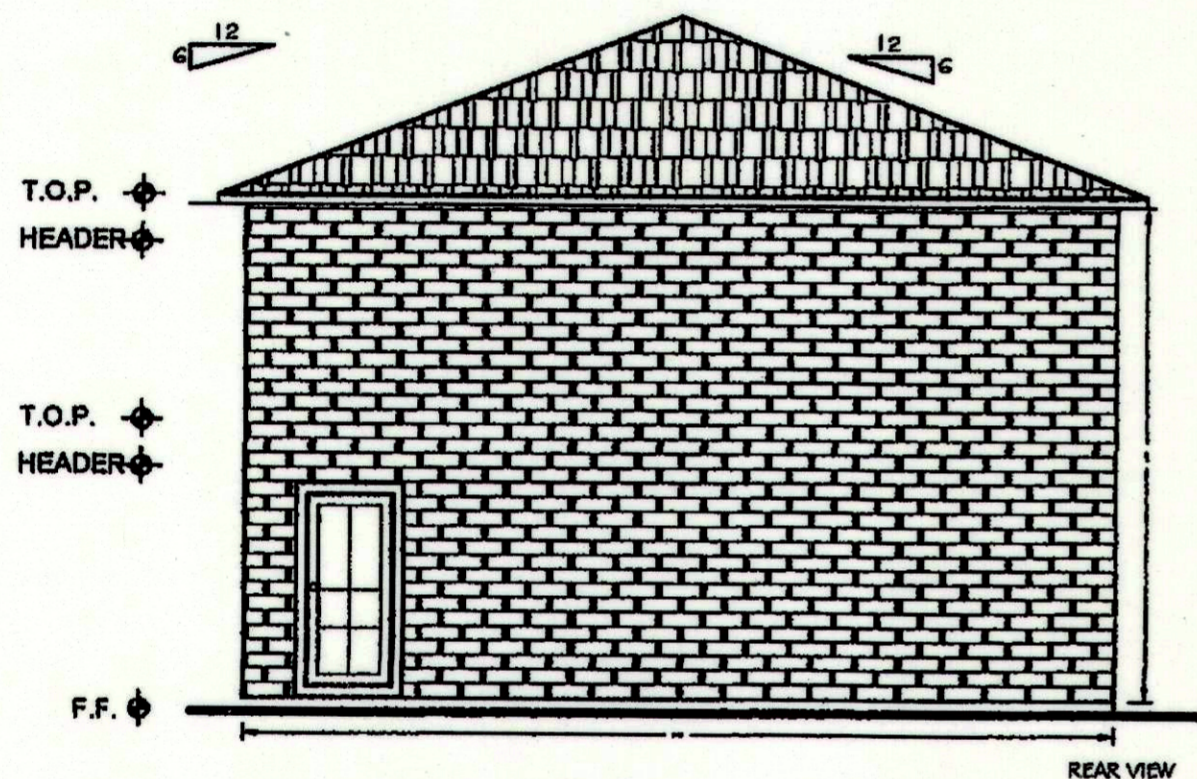
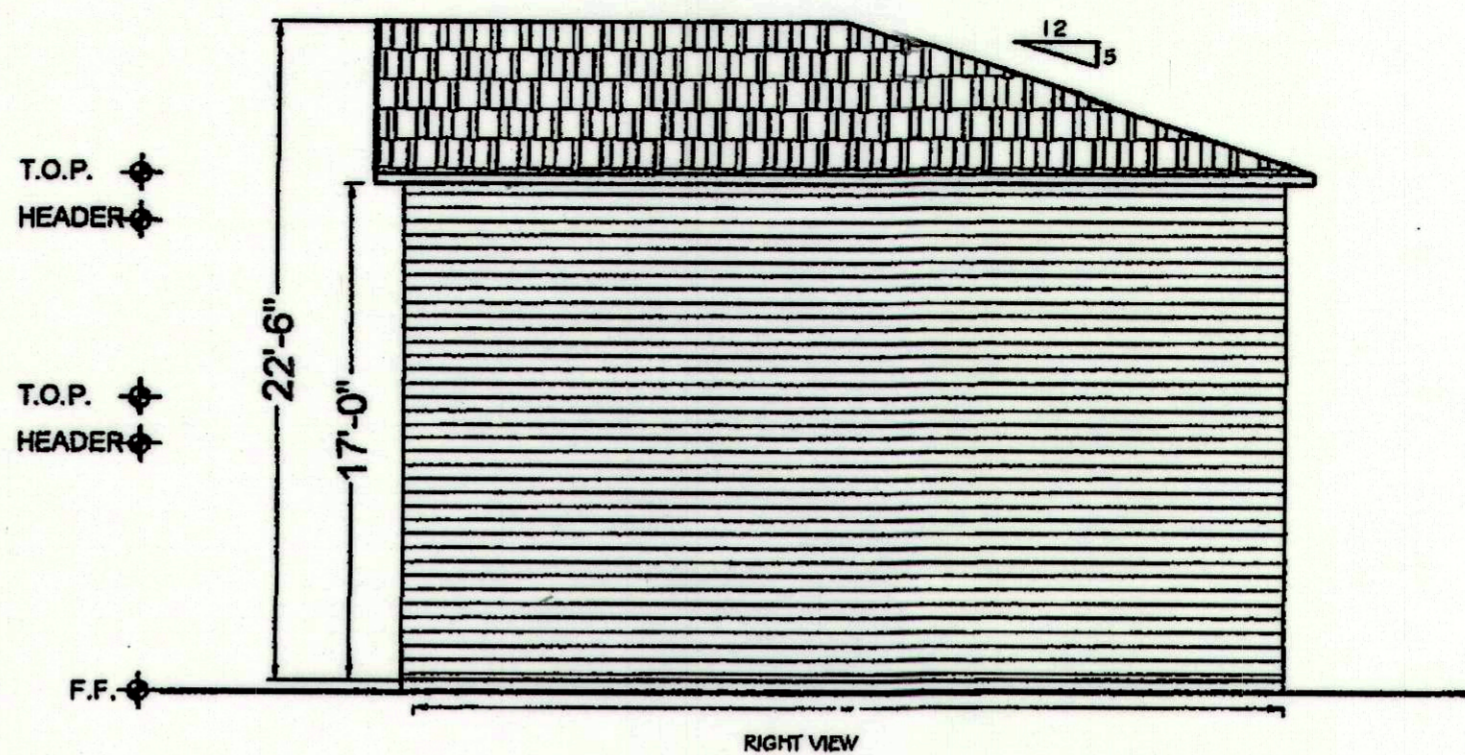
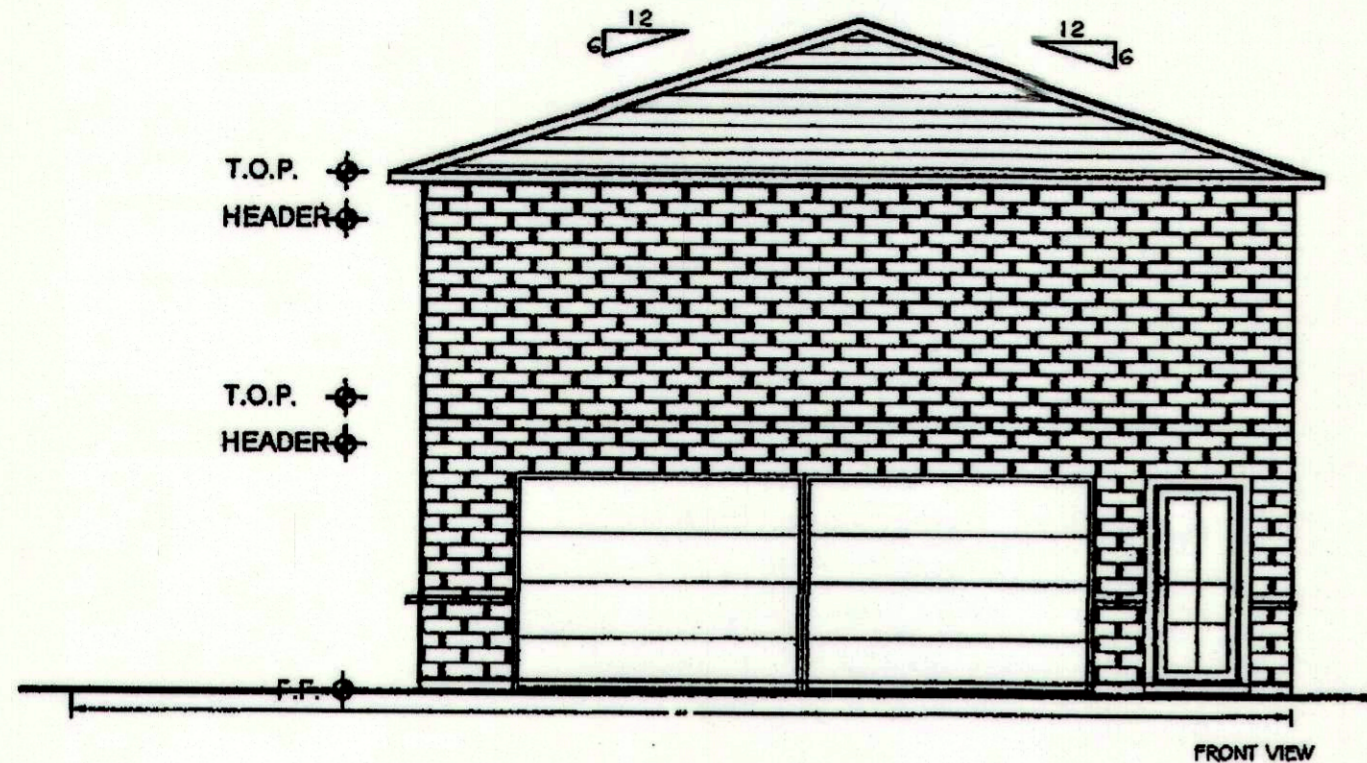

GARAGE CONVERSION PROPOSED ROOF

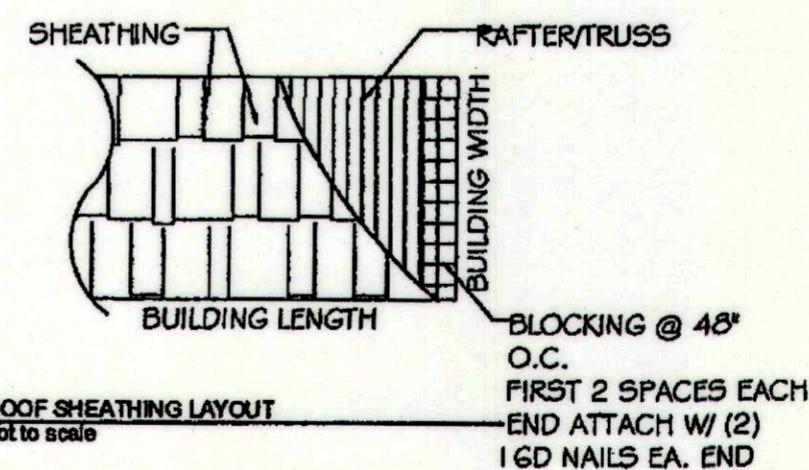
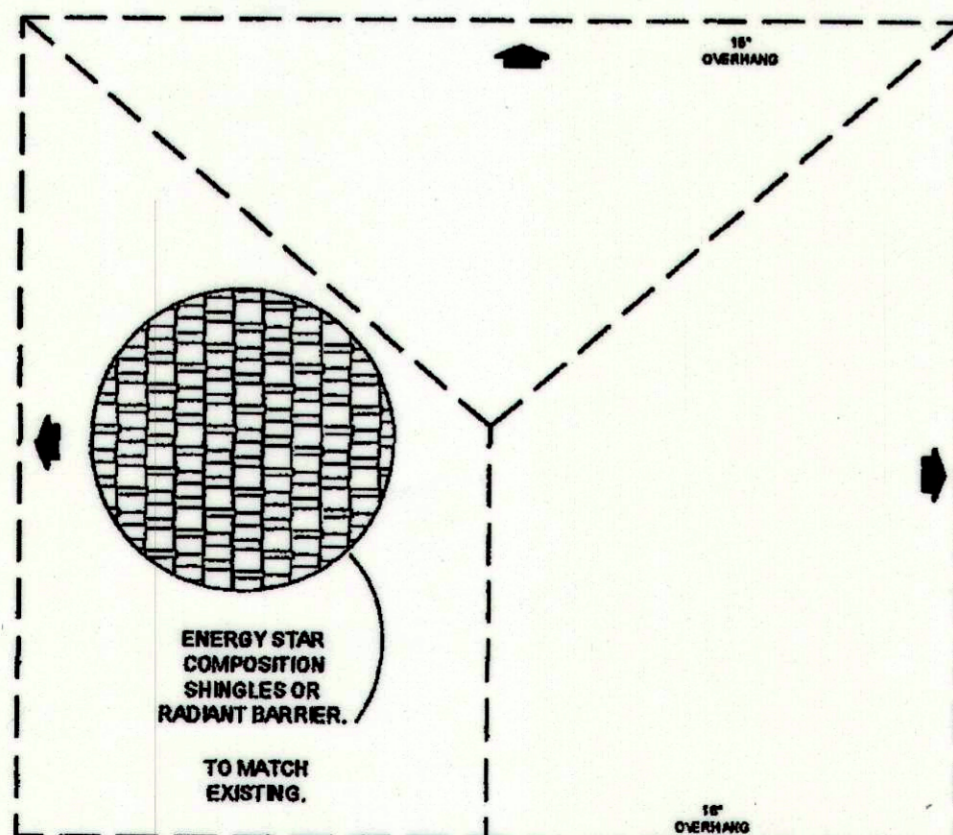

ROOF VENTING NOTES:

PROVIDE ADEQUATE VENTING FOR ATTIC USING A COMBINATION OF CONTINUOUS SOFFIT VENTING AND EITHER CONTINUOUS RIDGE VENTS AT ALL ROOF RIDGES OR VENT TILES TO COORDINATE WITH ROOF TILES. OWNER TO MAKE FINAL DECISION. IF VENT TILES ARE SELECTED, THEY SHALL BE LOCATED ON THE UPPER 1/3 OF THE ROOF AND INSTALLED ON THE ROOF PLANES NOT VISIBLE FROM THE MAIN ENTRY DRIVE. REFER TO ROOF TILE MANUFACTURER SPECIFICATIONS FOR ANY ADDITIONAL VENTING NOTES OR REQUIREMENTS.

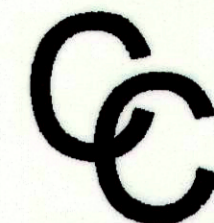

CONSTRUCTION
CONSULTANTS

9720 COIT RD
STE 220-108
PLANO, TX 75025
M: 214.394.5787
E: VINTRACC@GMAIL.COM

GENERAL NOTES

1. THE GENERAL CONTRACTOR/BUILDER SHALL EXAMINE AND VERIFY THE ACCURACY OF ALL DIMENSIONS AND CONDITIONS OF THESE PLANS AND SHALL NOTIFY OWNER OF ANY DISCREPANCIES AND/OR OMISSIONS PRIOR TO THE START OF CONSTRUCTION.
2. THESE PLANS ARE INTENDED FOR THE GENERAL CONTRACTOR'S CONSTRUCTION PURPOSES ONLY AND ARE NOT EXHAUSTIVELY DETAILED OR FULLY SPECIFIED.
3. THE GENERAL CONTRACTOR SHALL SUPERVISE CONSTRUCTION AND IT SHALL BE RESPONSIBILITY TO SELECT, VERIFY, RESOLVE, AND INSTALL ALL COMPONENTS AND MATERIALS AND TO CONTROL THE QUALITY THEREOF.
4. ALL WORK PERFORMED ON THIS PROJECT SHALL MEET OR EXCEED THE CURRENT EDITION OF THE UNIFORM BUILDING CODE AND ALL APPLICABLE STATE AND LOCAL ORDINANCES, CODES, AND REGULATIONS.
5. IT IS THE RESPONSIBILITY OF THE GENERAL CONTRACTOR TO PROVIDE ANY ENGINEERING NECESSARY TO THE STABILITY OF THE STRUCTURES OF THE PROJECT. FURTHERMORE IT IS RECOMMENDED THAT THESE PLANS SHALL BE REVIEWED BY A QUALIFIED PROFESSIONAL ENGINEER.

#	DATE	SUBMISSION
1	09.02.2019	ISSUE FOR PERMIT.

PROJECT
Bacon Family
New Residence
1455 Whitley Rd.
Keller, TX.

GARAGE ELEVATIONS

Project #:	CC 075-2019	Drawn By:	AZ
Date:	09.02.2019	Scale:	3/16" = 1'-0"

