



Robbie Jansky
#yourTEXASrealtor
361.293.8759

kw SOUTHWEST
KELLER WILLIAMS, REALTY

Each Keller Williams Realty Office is Independently Owned and Operated

On behalf of my sellers, I would like to thank you for considering this property. Below are a few guidelines that will better assist you in completing all the necessary paperwork. In order for your offer to be considered, we will need all documents requested. Thank you for your cooperation.

Contract Information

1 to 4 Contract, Page 10 Info

1. Parties

Seller: Gary Brightwell

2. A Property:

**21888 Ghost Rd
Saratoga, TX 77585**

Hardin County

5. A Earnest Money

Karen Van Holten
Majestic Title
One Sugar Creek Center Blvd, Suite 405
Sugar Land, TX 77478

email: kvh@majtx.com
office: 832-955-1501

Earnest Money: 1.0% of Contract Sales Price
Option Fee: \$500.00 minimum

22. Forms to Include with offer:

- Pre-Approval Letter or Proof of Funds for cash offers

- Third Party Financing Addendum (exclude for cash sale)
- Addendum for Reservation of Oil, Gas and Other Minerals
- Information About Special Flood Hazard Areas
- Seller's Disclosure Notice
- Broker Notice to Buyer/Tenant

Commission: 3.0%

Send ALL Offers To:

rjansky@kw.com

tgavrel@kw.com

transact.re@gmail.com

**Keller Williams Realty - Southwest
Keller Williams Premier**

**9000544
414770**

Listing Broker Firm

License No.

represents

☐ Seller and Buyer as an Intermediary

☒ Seller only as Seller's Agent

Robbie Jansky / Tommy Gavrel

649182 / 779029

Listing Associate's Name

License No.

Team name

**rjansky@kw.com
tgavrel@kw.com**

**361-293-8759
713-397-5624**

Listing Associate's Email Address

Phone

**Chad St Jean
Lloyd Littleton Hampton**

**566158
414770**

Licensed Supervisor of Listing Associate

License No.

**1650 Hwy 6, Suite 350
22762 Westheimer Pkwy, Suite 420**

281-265-0123

Listing Broker's Office Address

Fax No.

**Sugar Land
Katy**

**TX
TX**

**77478
77450**

City

State

Zip

Selling Associate's Name

License No.

Licensed Supervisor of Selling Associate

License No.

Selling Associate's Office Address

Fax

City

State

Zip

Listing Associate's Email Address

Phone

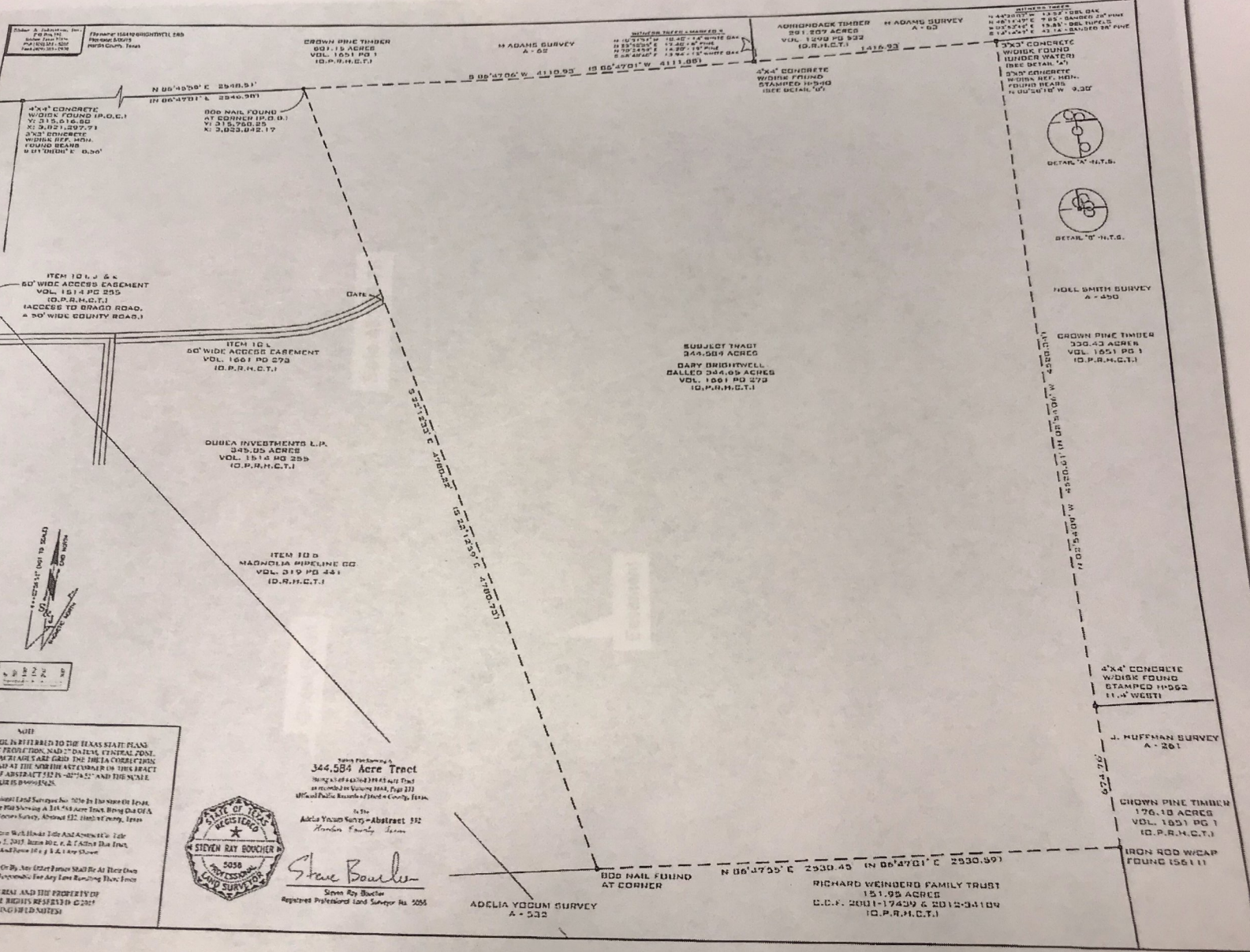

NOTICE

ALL THE BOUNDARY CONTROL IS REFERRED TO THE TEXAS STATE PLANS COORDINATE SYSTEM, LAMBERT PROJECTION, NAD 83 DATUM, CENTRAL ZONE. ALL MEASUREMENTS, DISTANCES AND BEARINGS ARE GIVEN TO THE NEAREST TENTH OF AN INCH UNLESS OTHERWISE NOTED. THE BEARINGS ARE GIVEN IN DEGREES, MINUTES AND SECONDS. THE DISTANCES ARE GIVEN IN FEET AND INCHES. THE BEARINGS ARE GIVEN IN DEGREES, MINUTES AND SECONDS. THE DISTANCES ARE GIVEN IN FEET AND INCHES.

I, Steven Ray Boucher, Registered Professional Land Surveyor No. 5056, do hereby certify that the foregoing is a true and correct copy of the original survey as shown to me by the owner of the land surveyed.

This Survey was prepared by Steven Ray Boucher, Registered Professional Land Surveyor No. 5056, on May 1, 2013, based on the original survey as shown to me by the owner of the land surveyed.

No DE BE Survey for any other purpose or by any other person shall be at their own risk and the undersigned surveyor is not responsible for any loss resulting therefrom.

THIS IS CERTIFIED TO BE TRUE AND THE PROPERTY OF STEVEN R. BOUCHER, INC. ALL RIGHTS RESERVED © 2013 (SEE ACCOMPANYING FIELD NOTES)



Tract 344.584 Acre Tract
Being a part of the 344.69 Acre Tract
as recorded in Volume 151, Page 279
of the Public Records of Tarrant County, Texas.

to the
Adelia Yocum Survey - Abstract 332
Hendon County, Texas

Steven Ray Boucher
Steven Ray Boucher
Registered Professional Land Surveyor No. 5056



PROMULGATED BY THE TEXAS REAL ESTATE COMMISSION (TREC)

11-18-14

**ADDENDUM FOR RESERVATION OF OIL, GAS, AND OTHER MINERALS****ADDENDUM TO CONTRACT CONCERNING THE PROPERTY AT**

21888 Ghost Road, Saratoga, TX 77585

(Street Address and City)

NOTICE: For use ONLY if Seller reserves all or a portion of the Mineral Estate.

- A. "Mineral Estate" means all oil, gas, and other minerals in and under and that may be produced from the Property, any royalty under any existing or future mineral lease covering any part of the Property, executive rights (including the right to sign a mineral lease covering any part of the Property), implied rights of ingress and egress, exploration and development rights, production and drilling rights, mineral lease payments, and all related rights and benefits. The Mineral Estate does NOT include water, sand, gravel, limestone, building stone, caliche, surface shale, near-surface lignite, and iron, but DOES include the reasonable use of these surface materials for mining, drilling, exploring, operating, developing, or removing the oil, gas, and other minerals from the Property.
- B. *Subject to Section C below*, the Mineral Estate owned by Seller, if any, will be conveyed unless reserved as follows (check one box only):
- ☒ (1) Seller reserves all of the Mineral Estate owned by Seller.
- ☐ (2) Seller reserves an undivided n/a interest in the Mineral Estate owned by Seller. *NOTE: If Seller does not own all of the Mineral Estate, Seller reserves only this percentage or fraction of Seller's interest.*
- C. Seller ☐ does ☒ does *not* reserve and retain implied rights of ingress and egress and of reasonable use of the Property (including surface materials) for mining, drilling, exploring, operating, developing, or removing the oil, gas, and other minerals. *NOTE: Surface rights that may be held by other owners of the Mineral Estate who are not parties to this transaction (including existing mineral lessees) will NOT be affected by Seller's election. Seller's failure to complete Section C will be deemed an election to convey all surface rights described herein.*
- D. If Seller does not reserve all of Seller's interest in the Mineral Estate, Seller shall, within 7 days after the Effective Date, provide Buyer with the contact information of any existing mineral lessee known to Seller.

IMPORTANT NOTICE: The Mineral Estate affects important rights, the full extent of which may be unknown to Seller. A full examination of the title to the Property completed by an attorney with expertise in this area is the only proper means for determining title to the Mineral Estate with certainty. In addition, attempts to convey or reserve certain interest out of the Mineral Estate separately from other rights and benefits owned by Seller may have unintended consequences. Precise contract language is essential to preventing disagreements between present and future owners of the Mineral Estate. If Seller or Buyer has any questions about their respective rights and interests in the Mineral Estate and how such rights and interests may be affected by this contract, they are strongly encouraged to consult an attorney with expertise in this area.

CONSULT AN ATTORNEY BEFORE SIGNING: TREC rules prohibit real estate licensees from giving legal advice. READ THIS FORM CAREFULLY.

Buyer

Gary Brightwell
 dotloop verified
 07/13/22 3:03 PM CDT
 ATE3-MEQB-E93H-5KLI

Seller

Buyer

Seller



The form of this addendum has been approved by the Texas Real Estate Commission for use with similarly approved or promulgated contract forms. Such approval relates to this contract form only. TREC forms are intended for use only by trained real estate license holders. No representation is made as to the legal validity or adequacy of any provision in any specific transactions. It is not intended for complex transactions. Texas Real Estate Commission, P.O. Box 12188, Austin, TX 78711-2188, 512-936-3000 (<http://www.trec.texas.gov>) TREC No. 44-2. This form replaces TREC No. 44-1.



INFORMATION ABOUT SPECIAL FLOOD HAZARD AREAS

USE OF THIS FORM BY PERSONS WHO ARE NOT MEMBERS OF THE TEXAS ASSOCIATION OF REALTORS®, INC. IS NOT AUTHORIZED.
©Texas Association of REALTORS®, Inc., 2021

CONCERNING THE PROPERTY AT

21888 Ghost Road, Saratoga, TX 77585

A. FLOOD AREAS:

- (1) The Federal Emergency Management Agency (FEMA) designates areas that have a high risk of flooding as special flood hazard areas.
- (2) A property that is in a special flood hazard area is designated on flood insurance rate maps with a zone beginning in a "V" or "A". Both V-Zone and A-Zone areas indicate a high risk of flooding.
- (3) Some properties may also lie in the "floodway" which is the channel of a river or other watercourse and the adjacent land areas that must be reserved in order to discharge a flood under FEMA rules. Communities must regulate development in these floodways.

B. AVAILABILITY OF FLOOD INSURANCE:

- (1) Generally, flood insurance is available regardless of whether the property is located in or out of a special flood hazard area. Contact your insurance agent to determine if any limitations or restrictions apply to the property in which you are interested.
- (2) FEMA encourages every property owner to purchase flood insurance regardless of whether the property is in a high, moderate, or low risk flood area.
- (3) A homeowner may obtain flood insurance coverage (up to certain limits) through the National Flood Insurance Program. Supplemental coverage is available through private insurance carriers.
- (4) A mortgage lender making a federally related mortgage will require the borrower to maintain flood insurance if the property is in a special flood hazard area.

C. GROUND FLOOR REQUIREMENTS:

- (1) Many homes in special flood hazard areas are built-up or are elevated. In elevated homes the ground floor typically lies below the base flood elevation and the first floor is elevated on piers, columns, posts, or piles. The base flood elevation is the highest level at which a flood is likely to occur as shown on flood insurance rate maps.
- (2) Federal, state, county, and city regulations:
 - (a) restrict the use and construction of any ground floor enclosures in elevated homes that are in special flood hazard areas.
 - (b) may prohibit or restrict the remodeling, rebuilding, and redevelopment of property and improvements in the floodway.
- (3) The first floor of all homes must now be built above the base flood elevation.
 - (a) Older homes may have been built in compliance with applicable regulations at the time of construction and may have first floors that lie below the base flood elevation, but flood insurance rates for such homes may be significant.

- (b) It is possible that modifications were made to a ground floor enclosure after a home was first built. The modifications may or may not comply with applicable regulations and may or may not affect flood insurance rates.
- (c) It is important for a buyer to determine if the first floor of a home is elevated at or above the base flood elevation. It is also important for a buyer to determine if the property lies in a floodway.
- (4) Ground floor enclosures that lie below the base flood elevation may be used only for: (i) parking; (ii) storage; and (iii) building access. Plumbing, mechanical, or electrical items in ground floor enclosures that lie below the base flood elevation may be prohibited or restricted and may not be eligible for flood insurance coverage. Additionally:
 - (a) in A-Zones, the ground floor enclosures below the base flood elevation must have flow-through vents or openings that permit the automatic entry and exit of floodwaters:
 - (b) in V-Zones, the ground floor enclosures must have break-away walls, screening, or lattice walls; and
 - (c) in floodways, the remodeling or reconstruction of any improvements may be prohibited or otherwise restricted.

D. COMPLIANCE:

- (1) The above-referenced property may or may not comply with regulations affecting ground floor enclosures below the base flood elevation.
- (2) A property owner's eligibility to purchase or maintain flood insurance, as well as the cost of the flood insurance, is dependent on whether the property complies with the regulations affecting ground floor enclosures.
- (3) A purchaser or property owner may be required to remove or modify a ground floor enclosure that is not in compliance with city or county building requirements or is not entitled to an exemption from such requirements.
- (4) A flood insurance policy maintained by the current property owner does not mean that the property is in compliance with the regulations affecting ground floor enclosures or that the buyer will be able to continue to maintain flood insurance at the same rate.
- (5) Insurance carriers calculate the cost of flood insurance using a rate that is based on the elevation of the lowest floor.
 - (a) If the ground floor lies below the base flood elevation and does not meet federal, state, county, and city requirements, the ground floor will be the lowest floor for the purpose of computing the rate.
 - (b) If the property is in compliance, the first elevated floor will be the lowest floor and the insurance rate will be significantly less than the rate for a property that is not in compliance.
 - (c) If the property lies in a V-Zone the flood insurance rate will be impacted if a ground floor enclosure below the base flood elevation exceeds 299 square feet (even if constructed with break-away walls).

E. ELEVATION CERTIFICATE:

The elevation certificate is an important tool in determining flood insurance rates. It is used to provide elevation information that is necessary to ensure compliance with floodplain management laws. To determine the proper insurance premium rate, insurers rely on an elevation certificate to certify building elevations at an acceptable level above flood map levels. If available in your area, it is recommended that you obtain an elevation certificate for the property as soon as possible to accurately determine future flood insurance rates.

You are encouraged to: (1)inspect the property for all purposes, including compliance with any ground floor enclosure requirement; (2) review the flood insurance policy (costs and coverage) with your insurance agent; and (3) contact the building permitting authority if you have any questions about building requirements or compliance issues.

Receipt acknowledged by:

Gary Brightwell

Signature

dotloop verified
07/13/22 3:03 PM CDT
YH1L-CLNC-FU0L-KPPM

Date

Signature

Date

Buyer

Buyer

(This notice is to be furnished to a prospective buyer/tenant at such time as broker begins assisting buyer/tenant to locate a property.)

BROKER NOTICE TO BUYER/TENANT

As a prospective buyer/tenant, you should know that the listing and cooperating ("selling") brokers and any broker representing you as a buyer's/tenant's broker, possess no special skills, knowledge or expertise concerning the physical or environmental condition of the property or properties introduced to you nor do they represent themselves to be such experts, and, therefore, make no representations, warranties or guaranties regarding the physical or environmental condition of any such property.

Environmental Hazards/Inspection

As the result of concerns regarding environmental hazards (including, but not limited to, asbestos, lead-based paint, mold, urea formaldehyde insulation, radon gas, PCB transformers, underground storage tanks, electromagnetic fields, hazardous or toxic waste and materials, ammonium compounds, solvents, pesticides, acids, DDT, and any other substance on or about the property or forming a component part of the improvements which has heretofore or may in the future be determined to contain toxic or hazardous materials or undesirable substance injurious to the health of occupants of a property), it is recommended that you retain the services of a qualified expert of your choice to inspect and test for the presence of environmental hazards on or about the property as part of the contract between seller and buyer in a sale transaction or a lease between landlord and tenant, if desired. Buyer/Tenant shall be solely responsible for retaining the services of such expert, if any.

Physical Condition/Inspection

You are advised that you should thoroughly inspect the property and have the physical condition of the property inspected by persons of your choice who are licensed as inspectors by the Texas Real Estate Commission or otherwise permitted by law to perform inspections and take whatever other action you deem necessary or appropriate as part of the contract between seller and buyer in a sale transaction or a lease between landlord and tenant. If you request broker to furnish a list of inspectors and/or repairmen, broker is not making any representations or warranties as to the capabilities or workmanship of such persons. You are advised to accompany the inspectors during their inspection of the property and to ask any questions you may have regarding the property. You are advised to walk through and visibly inspect the property immediately prior to the closing in a sale transaction or occupancy in a lease transaction. In the event the condition of the property is not then in accordance with the contract/lease, you should immediately inform the below-named Broker.

MLS/CIE Information

Information contained in the Multiple Listing Service (MLS) or Commercial Information Exchange (CIE) of Houston Realtors Information Service, Inc. ("HRIS"), a subsidiary of Houston Association of REALTORS, Inc., is furnished by (1) MLS, and CIE participants who acquire the information from sources such as owners of listed properties, appraisers, and builders, and (2) county appraisal districts and tax services. The information is disseminated to MLS and CIE participants for their exclusive use and display to their clients and customers. Certain information in MLS and CIE such as square footage, assessed value, taxes, and year built is obtained from either the county appraisal district, an appraiser or builder. Neither the listing Broker, Broker displaying the information to you, HRIS, MLS, nor CIE represents or verifies the accuracy of the information. You should not rely upon any information contained in MLS and CIE and you should independently verify such information. You are further advised that MLS rules require the listing Broker of a sold/leased property to submit all information the MLS requires for participation, including the sales price/rent of a property purchased/leased by you.

Selling Broker or buyer's/tenant's broker, if any, shall furnish Listing Broker with a signed copy of this notice at the time the contract/lease is submitted.

I certify that I have provided the Prospective Buyer/Tenant named herein with a copy of this "Broker Notice to Buyer/Tenant."

I have received, read and understand the information in this "Broker Notice to Buyer/Tenant."

Date

Buyer/Tenant Name

Broker/Sales Agent Name

Signature

Signature

Buyer/Tenant Name

Company

Signature

Address

Address

Phone

Phone