

Fence

900 yards long

40 yard wide

44 yards long

Left

LEGEND

- IRON ROD SET
- IRON ROD FOUND
- ⊕ POWER POLE
- ⊕ WATER METER
- E— OVERHEAD ELECTRICAL LINE
- B.L.— BUILDING LINE
- B.E.C. BLUEBONNET ELECTRIC/COOPERATIVE, INC. EASEMENT
- U.E. UTILITY EASEMENT
- D.E. DRAINAGE EASEMENT
- (XXX) RECORD DATA

NO.	LENGTH	RADIUS	DELTA	BEARING	CHORD
C1	34.91'	830.00'	2°24'38"	N 03°09'47" E	34.91'
C1	34.91'	830.00'	2°00'00"	N 03°09'07" E	34.91'
C2	48.82'	770.00'	3°37'58"	N 02°24'27" E	48.81'
C2	48.82'	770.00'	3°38'01"	N 02°24'21" E	48.82'

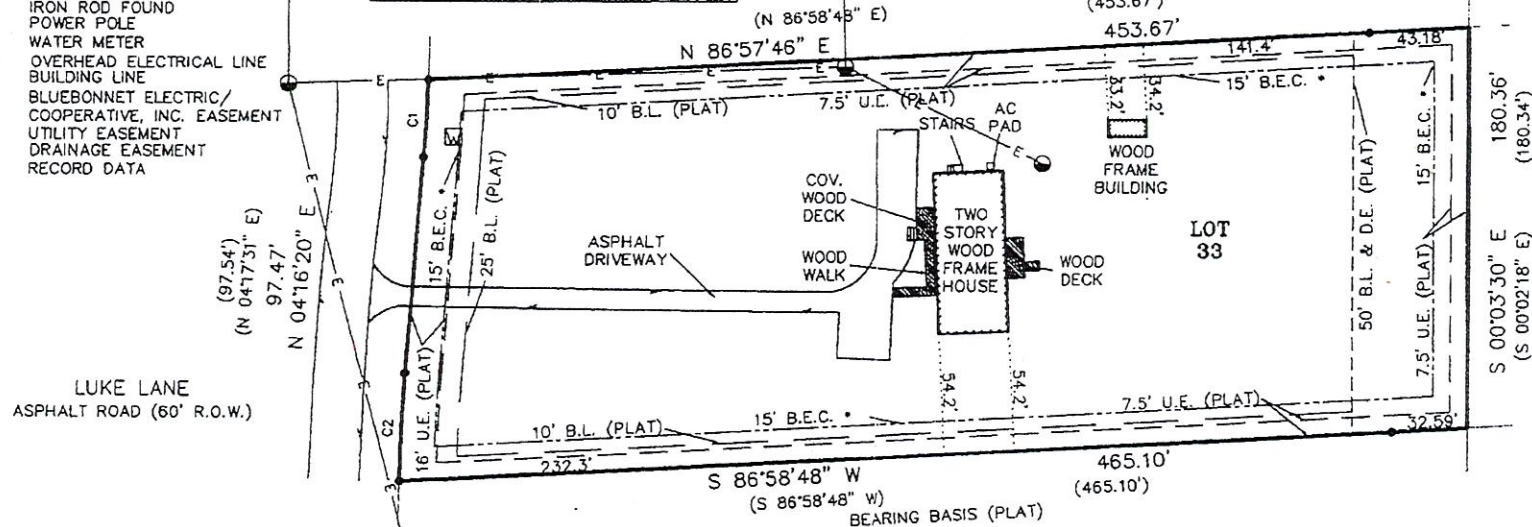

NORTH
SCALE: 1" = 60'

SIGNED
BY
DATE

- NOTE(S): THIS PROPERTY IS SUBJECT TO:
- RESTRICTIVE COVENANTS AND ANY EASEMENTS, (4/108), & (1195/693)
 - TERMS AND CONDITIONS OF BILL OF SALE, EASEMENT AND AGREEMENT GRANTED TO AQUA WATER SUPPLY CORP., (1087/124)
 - 10' EASEMENT TO AQUA WATER SUPPLY CENTERED ON THE PIPELINE AS INSTALLED, (195/62)
 - 15' EASEMENT TO AQUA WATER SUPPLY CENTERED ON THE PIPELINE AS INSTALLED, (922/384)
 - BLANKET TYPE EASEMENT TO SOUTHWESTERN BELL TELEPHONE COMPANY, (924/280)
 - 15' B.E.C. (1077/851), & (922/562)

TO THE OWNERS, LIENHOLDERS AND:

ALAMO TITLE COMPANY

THE UNDERSIGNED DOES HEREBY CERTIFY THAT AN ON THE GROUND SURVEY WAS THIS DAY MADE OF THE PROPERTY AS DESCRIBED HEREON AND IS CORRECT, WITH DISCREPANCIES, SHORTAGES IN AREA, BOUNDARY LINE CONFLICTS, ENCROACHMENTS, OVERLAPPING OF IMPROVEMENTS, VISIBLE UTILITY LINES OR ROADS IN PLACE, AS SHOWN HEREON, THIS SURVEY WAS PERFORMED IN CONJUNCTION WITH AND CERTIFIES TO THE AFFECT OF THE EASEMENTS SHOWN ON SCHEDULE B OF TITLE COMMITMENT G.F. NO.: 07-7806774

THE SUBJECT PROPERTY IS LOCATED IN ZONE X AND IS NOT WITHIN THE 100 YEAR FLOOD HAZARD AREA AS SHOWN ON FEDERAL EMERGENCY MANAGEMENT AGENCY (F.E.M.A.) FLOOD INSURANCE RATE MAP (F.I.R.M.) PANEL NO. 48021C 0225 E, DATED JAN. 19, 2006. THIS CERTIFICATION IS FOR INSURANCE PURPOSES ONLY AND DOES NOT INDICATE WHETHER OR NOT THE SUBJECT PROPERTY DOES OR DOES NOT FLOOD.

D. R. Miller
REGISTERED PROFESSIONAL LAND SURVEYOR
5-1-07
DATE

Tracy J. Cruse
LOT 32
Charles H. Cruse



© 2007 PROFESSIONAL LAND SURVEYORS

PROFESSIONAL LAND SURVEYORS



1515 CHESTNUT STREET
BASTROP, TEXAS 78602
PH: (512) 303-0952
FAX: (512) 332-0961
PROFLNDSUR@aol.com

REFERENCE: RICHARD H. WEST AND JANET M. WEST

PROJECT: 1,900 ACRES OF LAND BEING LOT 33, BLOCK A, CAMP SWIFT RANCH, SECTION ONE, (4/108), PLAT RECORDS, BASTROP COUNTY, TEXAS

DRAWN: MNP DATE: 05/01/2007 REVISED:
CHECKED: CRR PROJECT NO.: 0711097 FIELD BOOK: 95/49