



SW GEORGIA HUNTING & TIMBER TRACT

WOOD VALLEY RD NW
ARLINGTON , GA 39813

Austin Fisher
850.545.9132 | 850.545.9132
austin.fisher@svn.com

Property Overview



Sale Price **\$629,000**

OFFERING SUMMARY

Acreage: 203 Acres
Price / Acre: \$3,099
City: Arlington
County: Calhoun & Early Counties
Property Type: Recreational, Hunting, and Timberland

PROPERTY OVERVIEW

This SW Georgia Hunting and Timber tract consist of 203 ± acres of endless recreation and hunting opportunities. Located on the outskirts of Arlington city limits, this tract offers the opportunity to enjoy the outdoors without sacrificing access to nearby supplies and amenities. This property contains roughly 90 ± acres of ready to be thinned Long Leaf pines, and a mix of natural hardwoods. The land features multiple food plots and a small creek that runs through the property, providing excellent habitat for deer, turkey, and wood ducks. The excellent road system provides access to all portions of the property and is easily traversed by truck or ATV/UTV.

Specifications & Features



SPECIFICATIONS & FEATURES

Land Types:	<ul style="list-style-type: none">• Hunting & Recreation Properties• Timberland
Soil Types:	Grady Loam: 34% Orangeburg Loamy: 38% Norfolk Loamy Sand: 17% Goldsboro Loamy: 6% Red Bay Sandy Loam: 5%
Zoning / FLU:	Agriculture
Lake Frontage / Water Features:	Small Creek and Hardwood Bottom
Water Source & Utilities:	City Water Available
Road Frontage:	1750 FT on Wood Valley Rd. SW
Nearest Point of Interest:	Arlington,: 1 Mile Blakely: 14 Miles Colquitt: 19 Miles Camilla: 36 Miles
Current Use:	Timber, Hunting & Recreation
Potential Recreational / Alt Uses:	Deer and Turkey Hunting, UTV/ATV Trail Riding
Land Cover:	Planted Long Leaf Pines, Mixed Hardwoods, Food Plots, and Creek
Game Population Information:	Loaded with Deer and Turkey
Species:	90 +/- acres of Long Leaf Pines and Mixed Hardwoods
On Site Road Access:	Excellent road system throughout the property
Age of Stages of Timber:	20 year old ready to be thinned Long Leaf Pines

Location



LOCATION & DRIVING DIRECTIONS

Parcel:	Calhoun County: 0079 020IN 0079 020OUT & Early County: 0022 001 A022 001A
GPS:	31.4365656, -84.7336092
Driving Directions:	Contact Austin Fisher
Showing Instructions:	Contact Austin Fisher

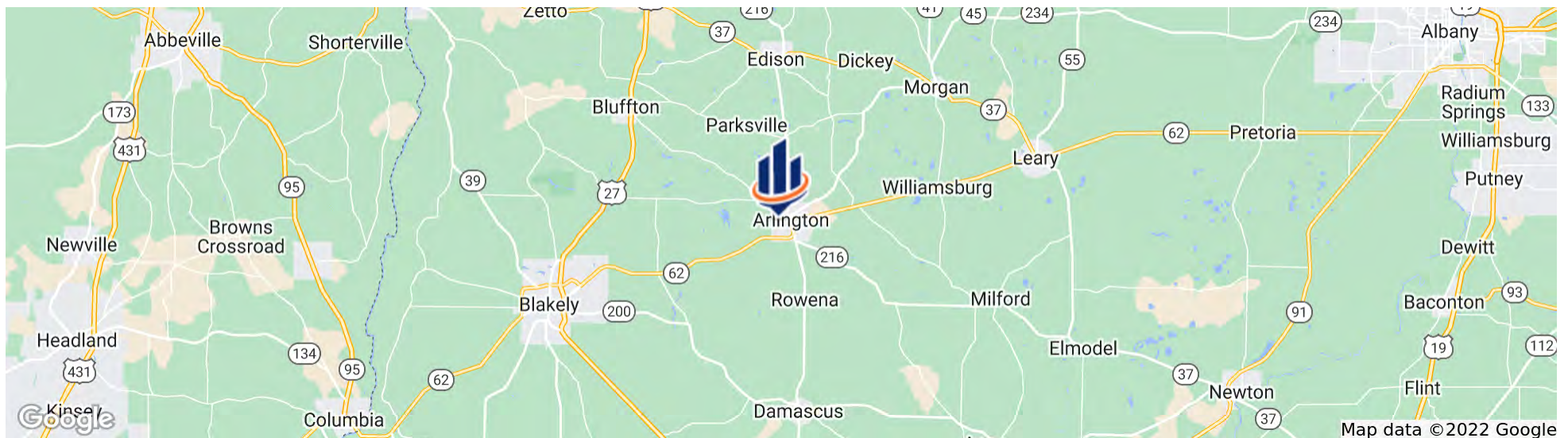

Location Map

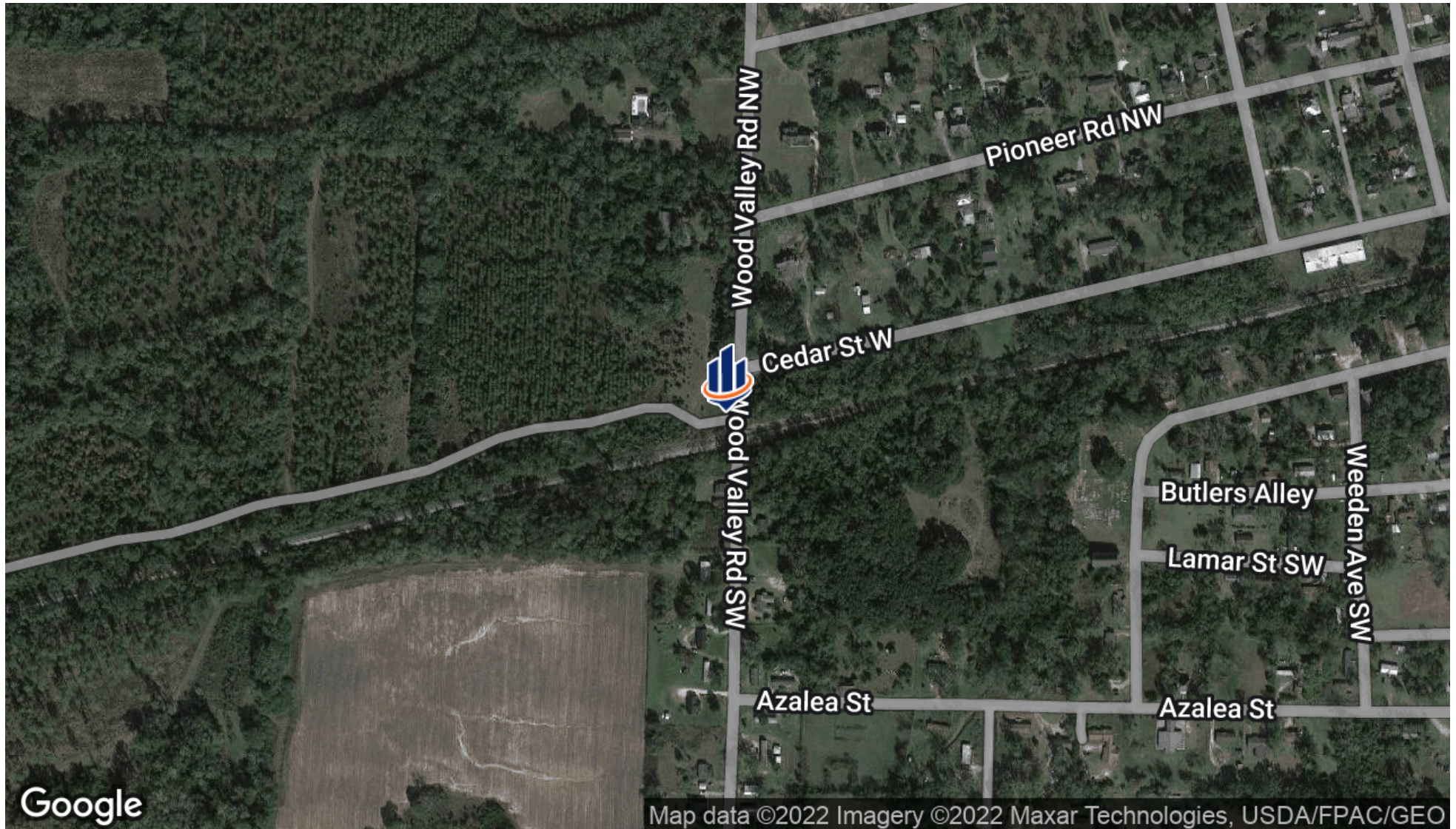

Additional Photos



Additional Photos





ONE OF AMERICA'S BEST BROKERAGES



One of America's
Best Brokerages



APEX 2020 Top
National Producer



Most Influential
Business Leaders



Largest Commercial
Real Estate Brokers
in Tampa Bay



Ranked 210 on Inc.
5000 Regional List

ADVISOR & OFFICE LOCATIONS

saunders Ralston Dantzler Real Estate

SVN

HEADQUARTERS

LAKELAND OFFICE
1723 Bartow Rd
Lakeland, Florida 33801

NORTH FLORIDA

LAKE CITY OFFICE
356 NW Lake City Ave
Lake City, Florida 32055

GEORGIA

THOMASVILLE OFFICE
125 N Broad St, Suite 210
Thomasville, Georgia 31792



Disclaimer



The material contained in this Offering Brochure is furnished solely for the purpose of considering the purchase of the property within and is not to be used for any other purpose. This information should not, under any circumstances, be photocopied or disclosed to any third party without the written consent of the SVN® Advisor or Property Owner, or used for any purpose whatsoever other than to evaluate the possible purchase of the Property.

The only party authorized to represent the Owner in connection with the sale of the Property is the SVN Advisor listed in this proposal, and no other person is authorized by the Owner to provide any information or to make any representations other than contained in this Offering Brochure. If the person receiving these materials does not choose to pursue a purchase of the Property, this Offering Brochure must be returned to the SVN Advisor.

Neither the SVN Advisor nor the Owner make any representation or warranty, express or implied, as to the accuracy or completeness of the information contained herein, and nothing contained herein is or shall be relied upon as a promise or representation as to the future representation of the Property. This Offering Brochure may include certain statements and estimates with respect to the Property. These Assumptions may or may not be proven to be correct, and there can be no assurance that such estimates will be achieved. Further, the SVN Advisor and the Owner disclaim any and all liability for representations or warranties, expressed or implied, contained in or omitted from this Offering Brochure, or any other written or oral communication transmitted or made available to the recipient. The recipient shall be entitled to rely solely on those representations and warranties that may be made to it in any final, fully executed and delivered Real Estate Purchase Agreement between it and Owner.

The information contained herein is subject to change without notice and the recipient of these materials shall not look to Owner or the SVN Advisor nor any of their officers, employees, representatives, independent contractors or affiliates, for the accuracy or completeness thereof. Recipients of this Offering Brochure are advised and encouraged to conduct their own comprehensive review and analysis of the Property.

This Offering Brochure is a solicitation of interest only and is not an offer to sell the Property. The Owner expressly reserves the right, at its sole discretion, to reject any or all expressions of interest to purchase the Property and expressly reserves the right, at its sole discretion, to terminate negotiations with any entity, for any reason, at any time with or without notice. The Owner shall have no legal commitment or obligation to any entity reviewing the Offering Brochure or making an offer to purchase the Property unless and until the Owner executes and delivers a signed Real Estate Purchase Agreement on terms acceptable to Owner, in Owner's sole discretion. By submitting an offer, a prospective purchaser will be deemed to have acknowledged the foregoing and agreed to release the Owner and the SVN Advisor from any liability with respect thereto.

To the extent Owner or any agent of Owner corresponds with any prospective purchaser, any prospective purchaser should not rely on any such correspondence or statements as binding Owner. Only a fully executed Real Estate Purchase Agreement shall bind the property and each prospective purchaser proceeds at its own risk.



125 N Broad Street, Suite 210
Thomasville, Georgia 31792
229.299.8600

125 N. Broad Street, Suite 210
Thomasville, GA 31792
850.545.9132

356 NW Lake City Ave
Lake City, Florida 32055
386.438.5896

www.SVNsaunders.com

All SVN® Offices Independently Owned & Operated | 2022 All Right Reserved

©2021 SVN | Saunders Ralston Dantzler Real Estate. All SVN® Offices Independently Owned and Operated SVN | Saunders Ralston Dantzler Real Estate is a full-service land and commercial real estate brokerage with over \$3 billion in transactions representing buyers, sellers, investors, institutions, and landowners since 1996. We are recognized nationally as an authority on all types of land, including agriculture, ranch, recreation, residential development, and international properties. Our commercial real estate services include marketing, property management, leasing and tenant representation, valuation, business brokerage, and advisory and counseling services for office, retail, industrial, and multi-family properties. Our firm also features an auction company, forestry division, international partnerships, hunting lease management, and extensive expertise in conservation easements. Located at the center of Florida's I-4 corridor, we provide proven leadership and collaborative expertise backed by the strength of the SVN® global platform. To learn more, visit SVNsaunders.com.

