

Soils Map

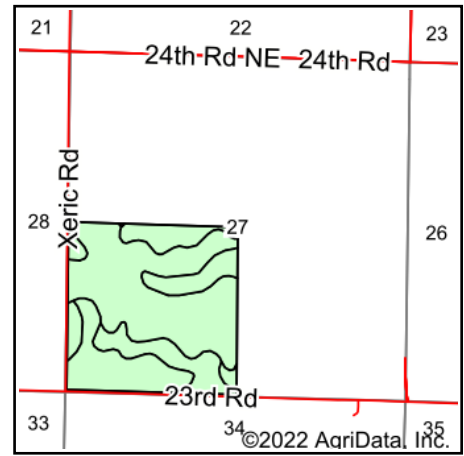

State: **Kansas**
 County: **Coffey**
 Location: **27-19S-17E**
 Township: **Rock Creek**
 Acres: **159.24**
 Date: **8/18/2022**

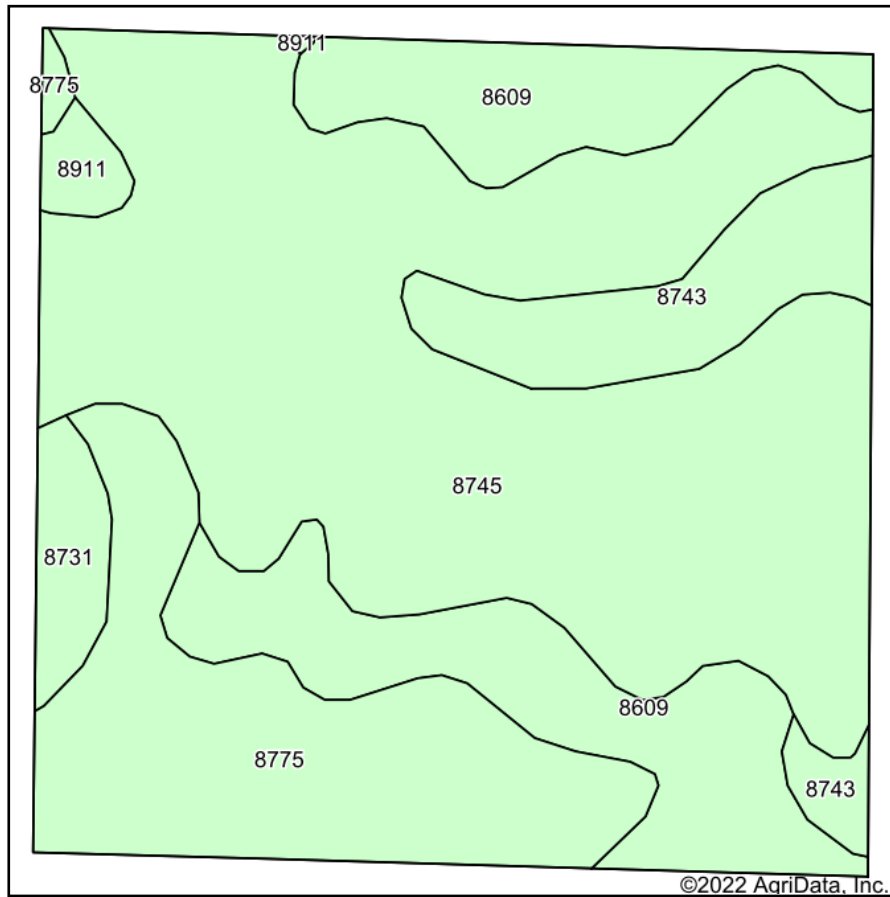

Maps Provided By:



Area Symbol: KS031, Soil Area Version: 19

Code	Soil Description	Acres	Percent of field	Non-Irr Class *c	Range Production (lbs/acre/yr)	*n NCCPI Soybeans
8745	Eram-Clareson complex, 1 to 15 percent slopes	82.27	51.7%	IVe	3921	35
8609	Aliceville silty clay loam, 1 to 3 percent slopes	29.66	18.6%	Ile	5019	49
8775	Kenoma silt loam, 1 to 3 percent slopes	28.89	18.1%	IIIe	3888	59
8743	Eram-Apperson complex, 3 to 7 percent slopes	12.60	7.9%	IVe	3899	33
8731	Eram silt loam, 3 to 7 percent slopes	3.97	2.5%	IVe	3800	33
8911	Summit silty clay loam, 1 to 3 percent slopes	1.85	1.2%	Ile	4828	61
Weighted Average				3.42	4125.3	*n 42.1

*n: The aggregation method is "Weighted Average using all components"

*c: Using Capabilities Class Dominant Condition Aggregation Method

Soils data provided by USDA and NRCS.