

LINE	BEARING	DISTANCE
L1	S 34°14'20" E	39.07'
L2	S 32°01'57" E	100.55'
L3	S 28°44'10" E	101.54'
L4	S 27°41'18" E	101.28'
L5	S 28°02'59" E	101.49'
L6	S 28°29°24" E	101.41'
L7	S 22°16'30" E	100.46'
L8	S 10°32'28" E	101.29'
L9	S 10°18'42" E	302.59'
L10	S 11°37'02" E	302.84'
L11	S 12°20'34" E	318.88'
L12	S 19°13'08" E	101.16'
L13	S 20°47'21" E	403.26'
L14	S 20°47'06" E	166.43'
L15	S 20°40'43" E	135.15'

1. BEARINGS, DISTANCES & ACREAGE ARE GRID, NAD 83 US TX CENTRAL ZONE 4203.
2. THIS SURVEY WAS PREPARED WITHOUT THE BENEFIT OF A CURRENT TITLE REPORT/COMMITMENT. THERE MAY BE EASEMENTS, RESTRICTIONS, AND/OR COVENANTS AFFECTING THIS PROPERTY, NOT SHOWN HEREON.
3. A METES AND BOUNDS DESCRIPTION ACCOMPANIES THIS PLAT.
4. A "1/2 INCH IRON ROD SET" IS A 1/2 INCH REBAR WITH PLASTIC CAP MARKED "SEARCHERS RPLS 6275."

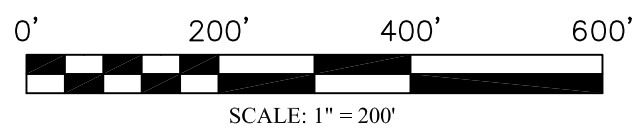
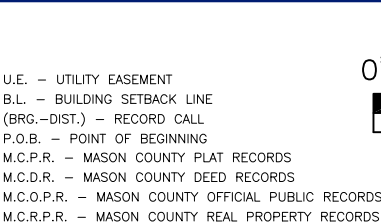
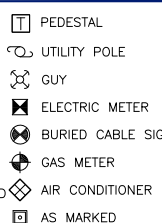
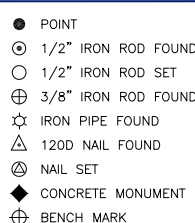
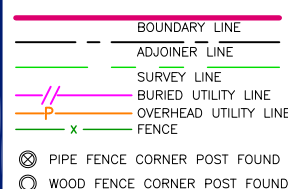
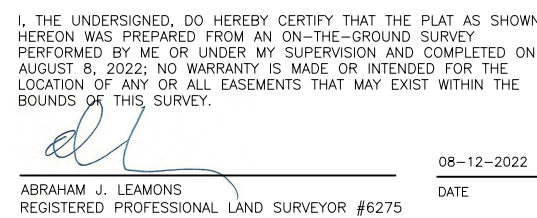

95.713 ACRES OUT OF THE CHRISTIAN GAERTNER
SURVEY NO. 144, ABSTRACT NO. 354 AND THE
CHRISTIAN GAERTNER SURVEY NO. 145, ABSTRACT
NO. 353 IN MASON COUNTY, TEXAS.

REFERENCE: CAROL AND DAVID LAMPMAN	JOB NO. 22-6111
REV. 0	DRAWN BY: JTL