

**COPY**

After Recording Return To:  
Curry County Surveyor  
94235 Moore St. Ste. 114  
Gold Beach, OR 97444

**AFFIDAVIT OF CORRECTION**  
**Fitzgerald Partition Plat No. 1998-21**

I, Richard P. Roberts, being the Registered Professional Land Surveyor who prepared the Fitzgerald Partition Plat No. 1998-21, recorded October 12, 1998 in Instrument 1998-5295, Official Records of Curry County, Oregon, for Norma Fitzgerald, hereby file this Affidavit of Correction to reflect the following change: (change is in bold text)

- 1) The last sentence of the Narrative shall read as follows:  
This bearing was calculated from the deed to be **North 53°42'06" East, the measured distance was 4627.94 feet.**
- 2) Note 3 shall read as follows:  
Bearings for the road location based on field ties to the 1" iron pipe at the E1/16 corner common to sections 13 & 24 and the BCIP at the 1/4 corner common to Sections 23 & 24 as **South 53°42'06" West a distance of 4627.94 feet.**

William and Georganne Douglas (Parcel 1), David Baldwin (Parcel 2), and Yellow Jacket LLC (Parcel 3), are the present owner's of property materially affected by this correction.

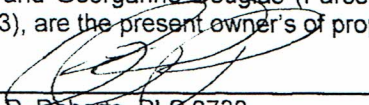
  
Richard P. Roberts, PLS 2730

REGISTERED  
PROFESSIONAL  
LAND SURVEYOR

OREGON  
JULY 25, 1995  
RICHARD P. ROBERTS  
2730

EXPIRATION DATE: 12/31/15

**ACKNOWLEDGEMENT**

State of Oregon  
County of Curry

SUBSCRIBED AND SWORN to me this 12<sup>th</sup> day of August, 2015

  
Notary Public for the State of Oregon  
My Commission Expires Sept. 18, 2015



**APPROVAL:**

I, Reily Smith, Curry County Surveyor, do hereby certify that said affidavit of correction for Fitzgerald Partition Plat 1998-21, has been examined by me and that it complies with ORS 209.255.

Dated this 26<sup>th</sup> day of August, 2015

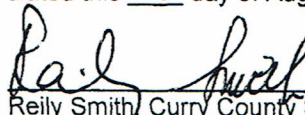
  
Reily Smith, Curry County Surveyor

CURRY COUNTY, OREGON **2015-03131**  
LAND **08/26/2015 10:40 AM**  
Cnt=1 Pgs=1 RECC **\$57.00**



I Renee' Kolen, County Clerk, certify that the within document was received and duly recorded in the official records of Curry County.

Renee' Kolen - Curry County Clerk



PLAT NUMBER 1998-21  
INSTRUMENT NO. 1998-5294  
FITZGERALD PARTITION

LOCATED IN  
PORTIONS OF SECTIONS 13, 14, 23,  
24 TOWNSHIP 39 SOUTH, RANGE 14  
WEST, WILLAMETTE MERIDIAN, CURRY  
COUNTY, OREGON

DECLARATION

KNOW ALL MEN BY THESE PRESENTS THAT I, NORMA R. FITZGERALD, AM THE OWNER OF THE LANDS REPRESENTED ON THE ANNEXED MAP AND MORE PARTICULARLY DESCRIBED IN THE ACCOMPANYING SURVEYOR'S CERTIFICATE AND HAVE CAUSED THE SAME TO BE PARTITIONED AND SURVEYED INTO PARCELS AS SHOWN ON THE ANNEXED MAP.

MAINTENANCE OF THE 40 FOOT BOSELY BUTTE ROAD AND FITZPATRICK RIDGE SPUR ROAD EASEMENT TO BE THE EQUAL RESPONSIBILITY OF THE PROPERTY OWNERS, THEIR HEIRS AND ASSIGNS, BEING SERVED BY THE ROAD, NOT EXCLUDING AN EQUAL RESPONSIBILITY BY OTHERS SERVED BY SAID ROAD AT FUTURE DATES UPON POSSIBLE FURTHER PARTITIONING.

Norma R. Fitzgerald  
NORMA R. FITZGERALD

ACKNOWLEDGEMENT

STATE OF Oregon

COUNTY OF Curry S.S.

BE IT REMEMBERED THAT ON THIS 5th DAY OF October, 1998, BEFORE ME, THE UNDERSIGNED, A NOTARY PUBLIC IN AND FOR SAID COUNTY AND STATE APPEARED NORMA R. FITZGERALD, TO ME PERSONALLY KNOWN TO BE THE IDENTICAL INDIVIDUAL NAMED IN AND WHO EXECUTED THE WITHIN INSTRUMENT AND ACKNOWLEDGED TO ME THAT THEY EXECUTED SAME FREELY AND VOLUNTARILY, IN TESTIMONY WHEREOF, I HAVE SET MY HAND AND SEAL THE DAY AND YEAR LAST ABOVE WRITTEN.



NOTARY PUBLIC Judith A. Smith  
COMMISSION EXPIRES 7-28-2001

SURVEYOR'S CERTIFICATE

I, RICHARD P. ROBERTS, HEREBY CERTIFY THAT I AM A PROFESSIONAL LAND SURVEYOR AND THAT I HAVE CORRECTLY SURVEYED AND MARKED WITH THE PROPER MONUMENTS THE LANDS REPRESENTED ON THE ATTACHED MAP, THE BOUNDARIES BEING DESCRIBED AS FOLLOWS:

A PARCEL OF LAND LYING WITHIN SECTIONS 13, 14, 23, AND 24 OF TOWNSHIP 39 SOUTH, RANGE 14 WEST, WILLAMETTE MERIDIAN, CURRY COUNTY, OREGON, BEING MORE PARTICULARLY DESCRIBED AS FOLLOWS:

BEGINNING AT A BRASS CAPPED IRON PIPE MARKING THE NORTH 1/16 CORNER COMMON TO SAID SECTIONS 13 AND 14; THENCE ALONG SAID SECTION LINE NORTH 01°35'34" WEST 641.94 FEET TO THE NORTH-NORTH 1/64 CORNER OF SAID SECTION 13; THENCE ALONG SAID 1/64 SECTION LINE NORTH 88°11'22" EAST 1305.90 FEET TO THE CENTER-NORTH NORTHWEST 1/64 CORNER; THENCE ALONG SAID 1/64 SECTION LINE NORTH 01°03'31" WEST 659.31 FEET TO THE WEST 1/16 CORNER ON THE NORTH LINE OF SAID SECTION 13; THENCE ALONG SAID SECTION LINE, NORTH 88°58'45" EAST 1302.86 FEET TO THE NORTH 1/4 CORNER OF SAID SECTION 13; THENCE SOUTH 00°37'11" EAST 2636.14 FEET TO THE CENTER 1/4 CORNER OF SAID SECTION 13; THENCE ALONG THE EAST-WEST CENTERLINE OF SAID SECTION 13, NORTH 88°08'26" EAST 1284.51 FEET TO THE CENTER-EAST 1/16 CORNER OF SAID SECTION 13; THENCE ALONG SAID 1/16 SECTION LINE, SOUTH 00°03'05" EAST 2644.95 FEET TO THE EAST 1/16 CORNER COMMON TO SECTION 13 AND 24; THENCE ALONG THE 1/16 SECTION LINE OF SECTION 24, SOUTH 00°00'15" EAST 2651.32 FEET TO THE CENTER-EAST 1/16 CORNER OF SAID SECTION 24; THENCE SOUTH 00°01'46" WEST 1326.41 FEET TO THE SOUTHEAST 1/16 CORNER OF SAID SECTION 24; THENCE SOUTH 89°02'00" WEST 1235.68 FEET TO THE CENTER-SOUTH 1/16 CORNER OF SAID SECTION 24; THENCE ALONG THE NORTH-SOUTH CENTERLINE OF SAID SECTION 24, NORTH 00°18'45" WEST 1317.86 FEET TO THE CENTER 1/4 CORNER OF SAID SECTION 24; THENCE ALONG THE EAST-WEST CENTERLINE OF SAID SECTION 24, SOUTH 88°38'42" WEST 1243.93 FEET TO THE CENTER-WEST 1/16 CORNER OF SAID SECTION 24; THENCE ALONG SAID 1/16 SECTION LINE, NORTH 00°51'23" WEST 350.51 FEET; THENCE SOUTH 88°38'42" WEST 1247.29 FEET TO THE WEST SECTION LINE OF SAID SECTION 24; THENCE SOUTH 01°24'19" EAST 350.50 FEET TO THE 1/4 CORNER COMMON TO SECTION 24 AND 23; THENCE ALONG THE CENTERLINE OF SAID SECTION 23 SOUTH 86°57'24" WEST 588.20 FEET; THENCE NORTH 598.22 FEET; THENCE SOUTH 86°57'24" WEST 664.20 FEET TO A POINT ON THE EASTERLY RIGHT-OF-WAY OF OLD U.S. 101 HIGHWAY, LOCALLY KNOWN AS THE CARPENTERVILLE HIGHWAY; THENCE FOLLOWING SAID RIGHT-OF-WAY, ALONG THE ARC OF A 482.01 FOOT RADIUS CURVE TO THE LEFT, THE LONG CHORD OF WHICH BEARS NORTH 67°27'00" WEST 66.13 FEET TO A POINT LYING ON THE NORTH-SOUTH CENTERLINE OF THE NORTHEAST 1/4 OF SAID SECTION 23; THENCE LEAVING SAID RIGHT-OF-WAY AND ALONG SAID 1/16 SECTION LINE, NORTH 00°43'46" WEST 2012.72 FEET TO THE EAST 1/16 CORNER COMMON TO SECTION 23 AND 14; THENCE NORTH 01°49'59" WEST 1320.89 FEET TO THE SOUTHEAST 1/16 CORNER OF SAID SECTION 14; THENCE ALONG THE EAST-WEST CENTERLINE OF THE SOUTHEAST 1/4 OF SAID SECTION 14, SOUTH 88°10'27" WEST 984.84 FEET TO A POINT LYING ON THE EAST RIGHT-OF-WAY OF OLD U.S. 101 HIGHWAY; THENCE FOLLOWING THE EAST RIGHT-OF-WAY OF SAID HIGHWAY, THE FOLLOWING COURSES: ALONG THE ARC OF A 211.44 FOOT RADIUS CURVE TO THE RIGHT, 98.28 FEET, THE LONG CHORD OF WHICH BEARS NORTH 39°55'00" EAST 97.40 FEET; NORTH 36°46'00" WEST 25.00 FEET; ALONG THE ARC OF A 336.59 FOOT RADIUS CURVE TO THE LEFT, 280.81 FEET, THE LONG CHORD OF WHICH BEARS NORTH 29°20'00" EAST 272.74 FEET; NORTH 05°26'00" EAST 83.80 FEET; ALONG THE ARC OF A 666.15 FOOT RADIUS CURVE TO THE RIGHT, 511.18 FEET, THE LONG CHORD OF WHICH BEARS NORTH 27°25'00" EAST 498.73 FEET; NORTH 49°24'00" EAST 278.90 FEET; ALONG THE ARC OF A 236.45 FOOT RADIUS CURVE TO THE RIGHT, 89.08 FEET, THE LONG CHORD OF WHICH BEARS NORTH 60°11'30" EAST 88.55 FEET; ALONG THE ARC OF A 310.41 FOOT RADIUS CURVE TO THE LEFT, 271.60 FEET, THE LONG CHORD OF WHICH BEARS NORTH 45°55'00" EAST 263.02 FEET; ALONG THE ARC OF A 236.52 FOOT RADIUS CURVE TO THE RIGHT, 254.29 FEET, THE LONG CHORD OF WHICH BEARS NORTH 51°39'00" EAST 242.22 FEET; ALONG THE ARC OF A 254.63 FOOT RADIUS CURVE TO THE LEFT, 756.16 FEET, THE LONG CHORD OF WHICH BEARS NORTH 02°37'30" WEST 507.38 FEET; ALONG THE ARC OF A 236.55 FOOT RADIUS CURVE TO THE RIGHT, 251.36 FEET, THE LONG CHORD OF WHICH BEARS NORTH 57°15'30" WEST 239.70 FEET; ALONG THE ARC OF A 336.41 FOOT RADIUS CURVE TO THE LEFT, 273.32 FEET, THE LONG CHORD OF WHICH BEARS NORTH 50°05'30" WEST 265.86 FEET; NORTH 73°22'00" WEST 435.10 FEET; ALONG THE ARC OF A 236.56 FOOT RADIUS CURVE TO THE RIGHT, 230.86 FEET, THE LONG CHORD OF WHICH BEARS NORTH 45°24'30" WEST 221.81 FEET; ALONG THE ARC OF A 336.57 FOOT RADIUS CURVE TO THE LEFT, 203.79 FEET, THE LONG CHORD OF WHICH BEARS NORTH 34°47'46" WEST 200.69 FEET; THENCE LEAVING SAID RIGHT-OF-WAY AND FOLLOWING THE EAST-WEST CENTERLINE OF THE NORTHEAST 1/4 OF SECTION 14, NORTH 87°48'35" EAST 2235.27 FEET TO THE POINT OF BEGINNING.

APPROVED FOR CURRY COUNTY, OREGON

ALL TAXES, FEES ASSESSMENTS AND OTHER CHARGES AS PROVIDED BY O.R.S. 91-512 HAVE BEEN PAID AS OF October 6, 1998.

Kalluhoon Deputy  
CURRY COUNTY TAX COLLECTOR

APPROVED THIS 7th DAY OF OCT., 1998, BY THE Maury Niemi  
CURRY COUNTY SURVEYOR

APPROVED THIS 12th DAY OF OCTOBER, 1998, BY THE CURRY COUNTY PLANNING DEPARTMENT

Chad E. Hobbins  
PLANNING DIRECTOR

P-9805  
FILE NUMBER

FILED THIS 12th DAY OF October, 1998, AT 11:12 O'CLOCK A.M.

1998-5294  
CURRY COUNTY INSTRUMENT No.

1  
DRAWER No.

RENEE KOLEN

COUNTY CLERK

BY Carol G. Jorty  
DEPUTY

DISCLOSURE STATEMENT RECORDED IN

1998 5294

INDEX TO PLAT

- SHEET 1: DECLARATION  
SURVEYOR'S CERTIFICATE  
APPROVALS  
VICINITY MAP
- SHEET 2: PARCEL MAP  
NARRATIVE
- SHEET 3: BOUNDARY DETAILS  
& ROAD ALIGNMENT

REGISTERED  
PROFESSIONAL  
LAND SURVEYOR

Richard P. Roberts

OREGON  
JULY 28, 1995  
RICHARD P. ROBERTS  
2730  
EXPIRES 12/31/98

I HEREBY CERTIFY THAT THIS IS A TRUE  
AND EXACT COPY OF THE ORIGINAL.

Stuntzner Engineering  
& Forestry, LLC

ENGINEERING • LAND SURVEYING • FORESTRY  
PLANNING • WATER RIGHTS

97829 Shopping Center Ave. Phone: (541) 469-5329  
P.O. Box 2748  
Harbor, Oregon 97415 Fax: (541) 469-0768

Drawn By: R. ROBERTS Date: SEPTEMBER 1998

Checked By: B. NIEMI Job No. 298-3-52

Designed By: Revised By:

Drawing Name: FTZGRD3.DWG

Sheet 1 of 3

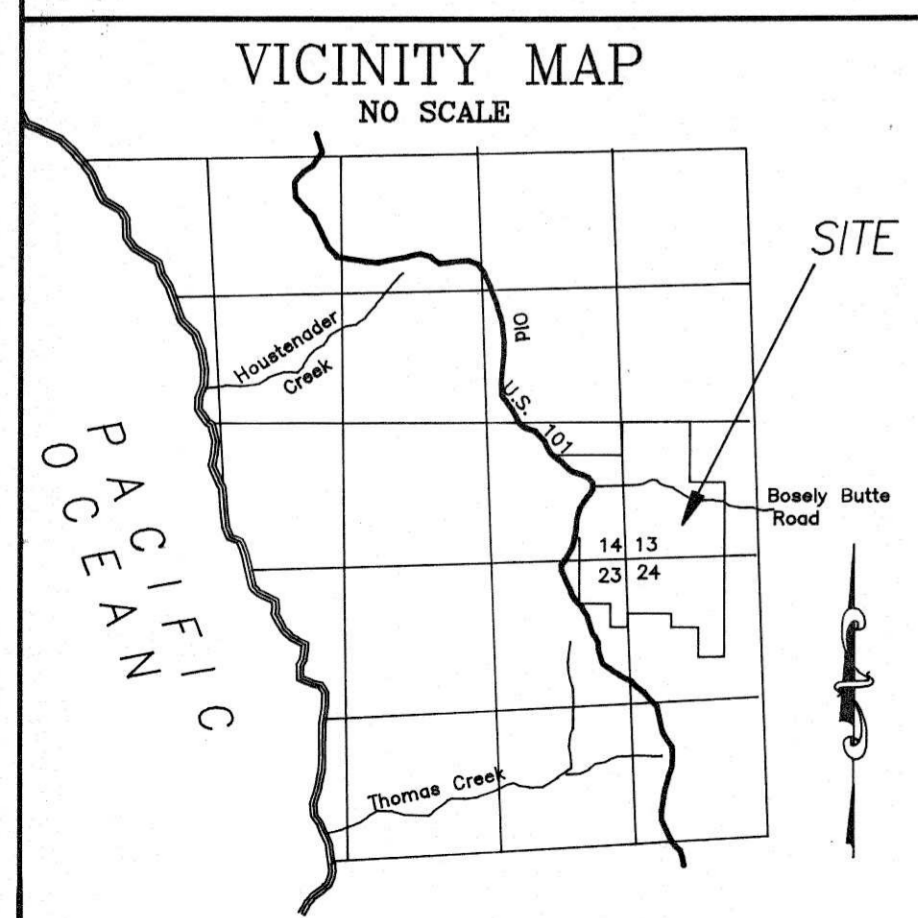

PLAT NUMBER 1998-21  
INSTRUMENT NO. 1998-5294  
FITZGERALD PARTITION

LOCATED IN  
PORTIONS OF SECTIONS 13, 14, 23,  
24 TOWNSHIP 39 SOUTH, RANGE 14  
WEST, WILLAMETTE MERIDIAN, CURRY  
COUNTY, OREGON

SEE SHEET 3  
FOR COURSES  
ALONG ROADS



SCALE 1"=600'

SEPTEMBER 1998

REGISTERED  
PROFESSIONAL  
LAND SURVEYOR

*Richard P. Roberts*

OREGON  
JULY 25, 1995  
RICHARD P. ROBERTS  
2730  
EXPIRES 12/31/98

Δ = 7°52'01"  
R = 482.01'  
L = 66.18'  
LC = N67°27'00"W  
66.13'  
T = 33.14'

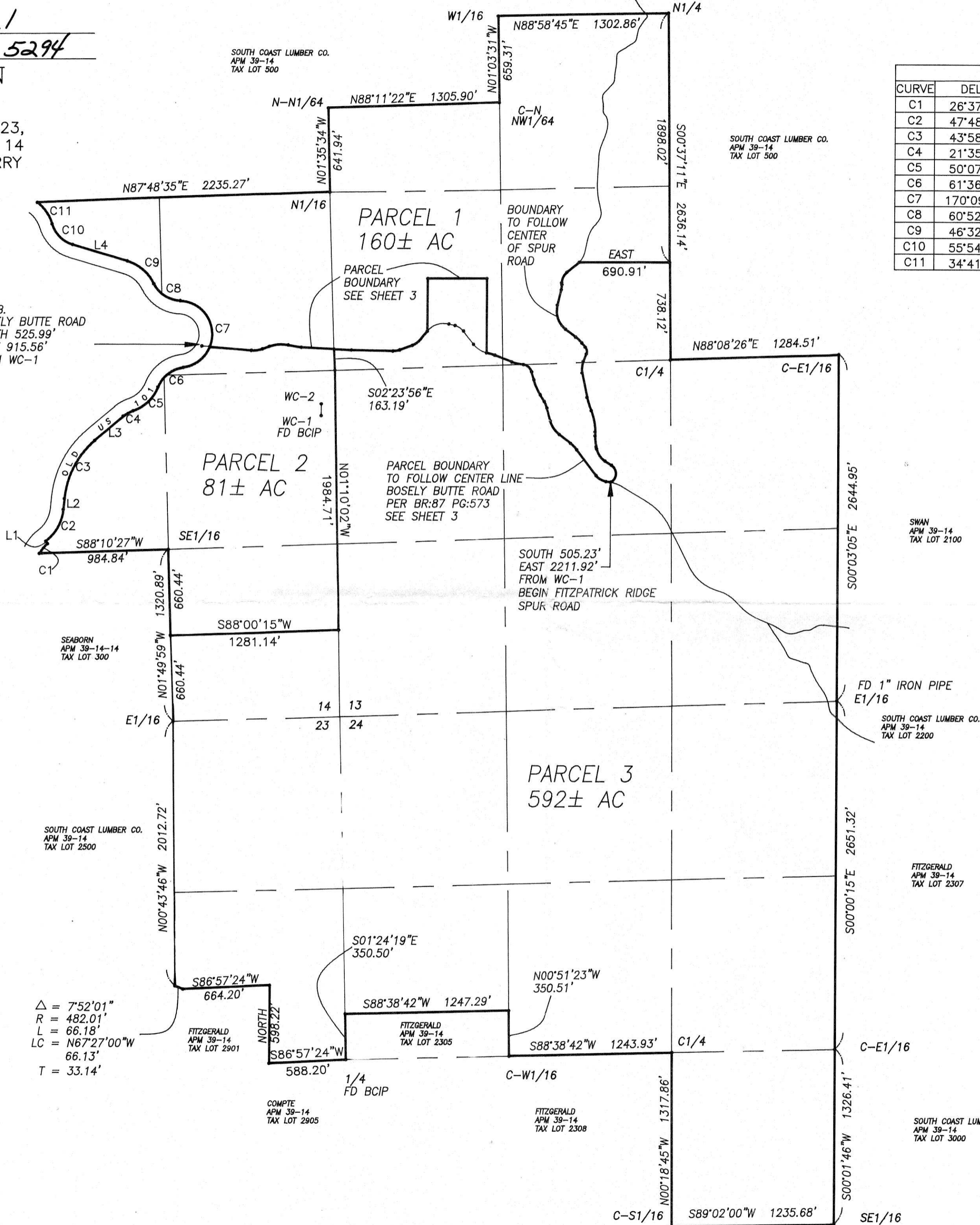

CURVE TABLE					
CURVE	DELTA	RADIUS	LENGTH	TANGENT	CHORD
C1	26°37'57"	211.44	98.28	50.05	N39°55'00"E 97.40
C2	47°48'05"	336.59	280.81	149.16	N29°20'00"E 272.74
C3	43°58'00"	666.15	511.18	268.92	N27°25'00"E 498.73
C4	21°35'04"	236.45	89.08	45.07	N60°11'30"E 88.55
C5	50°07'57"	310.41	271.60	145.18	N45°55'00"E 263.02
C6	61°36'03"	236.52	254.29	141.00	N51°39'00"W 242.22
C7	170°09'02"	254.63	756.17	2955.15	N02°37'30"W 507.38
C8	60°52'59"	236.55	251.36	139.01	N57°15'30"W 239.70
C9	46°32'59"	336.41	273.32	144.71	N50°05'30"W 265.86
C10	55°54'57"	236.56	230.86	125.56	N45°24'30"W 221.81
C11	34°41'31"	336.57	203.79	105.13	N34°47'46"W 200.69

LINE TABLE		
LINE	BEARING	DISTANCE
L1	N 36°46'00" W	25.00
L2	N 05°26'00" E	83.80
L3	N 49°24'00" E	278.90
L4	N 73°22'00" W	435.10

NOTES:

- 1) MAP BASED ON RECORD DEED INFORMATION PER INSTRUMENT 1998-3253. NO FIELD SURVEY WAS PERFORMED ON THE BOUNDARY.
- 2) SPUR ROAD ALONG THE EAST BOUNDARY OF PARCEL 1 LOCATED BY FIELD SURVEY TIES TO BCIP STAMPED WC-1. (WC-1 & WC-2 SET AS WITNESS CORNERS TO W1/4 SECTION 13)
- 3) BEARINGS FOR ROAD LOCATION BASED ON FIELD TIES TO THE 1" IRON PIPE AT THE E1/16 CORNER COMMON TO SECTIONS 13 & 24 AND THE BCIP AT THE 1/4 CORNER COMMON TO SECTIONS 23 & 24 AS S57°16'05"W 4619.80'.
- 4) WC-1 BEARS N02°32'55"W 4918.03' FROM BCIP AT 1/4 CORNER COMMON TO SECTIONS 23 & 24.

REFERENCES:

ZONING: FORESTRY GRAZING  
APM: 39-14 INDEX  
TAX LOT: 2300  
DEED REF: INST:1998-3253  
OWNER: NORMA FITZGERALD

NARRATIVE

THE PURPOSE OF THIS PLAT IS TO PARTITION THE LANDS OF NORMA FITZGERALD DESCRIBED IN INST: 1998-3253 AS APPROVED BY CURRY COUNTY PLANNING DEPARTMENT FILE #P-9805.

THE BOUNDARY WAS PREPARED FROM RECORD INFORMATION, NO FIELD SURVEY WAS PERFORMED. NO MONUMENTS HAVE BEEN SET IN THIS SURVEY. FITZPATRICK RIDGE ROAD WAS LOCATED BY CONVENTIONAL SURVEY METHODS AND TIED TO THE BCIP STAMPED WC-1. BEARINGS FOR THE FITZPATRICK RIDGE ROAD SURVEY WERE BASED ON FIELD TIES TO THE 1/4 CORNER COMMON TO SECTIONS 23 & 24 AND THE 1" IRON PIPE AT THE E1/16 COMMON TO SECTIONS 24 & 13. THIS BEARING WAS CALCULATED FROM THE DEED TO BE N57°16'05"E 4619.68 FEET, THE MEASURED DISTANCE WAS 4619.80 FEET.

I HEREBY CERTIFY THAT THIS IS A TRUE  
AND EXACT COPY OF THE ORIGINAL.

*Richard P. Roberts*

Stuntzner Engineering  
& Forestry, LLC

ENGINEERING • LAND SURVEYING • FORESTRY  
PLANNING • WATER RIGHTS

97829 Shopping Center Ave. Phone: (541) 489-5329  
P.O. Box 2746  
Harbor, Oregon 97415 Fax: (541) 489-0788

Drawn By: R. ROBERTS	Date: SEPTEMBER 1998
Checked By: B. NIEMI	Job No. 298-3-52
Designed By:	Revised By:
Drawing Name: FTZGRD3.DWG	Sheet 2 of 3

PLAT NUMBER 1998-21  
 INSTRUMENT NO. 1998-5294  
 FITZGERALD PARTITION

LOCATED IN  
 PORTIONS OF SECTIONS 13,14,23,24  
 TOWNSHIP 39 SOUTH, RANGE 14 WEST,  
 WILLAMETTE MERIDIAN, CURRY COUNTY,  
 OREGON

SCALE 1"=200'

SEPTEMBER 1998

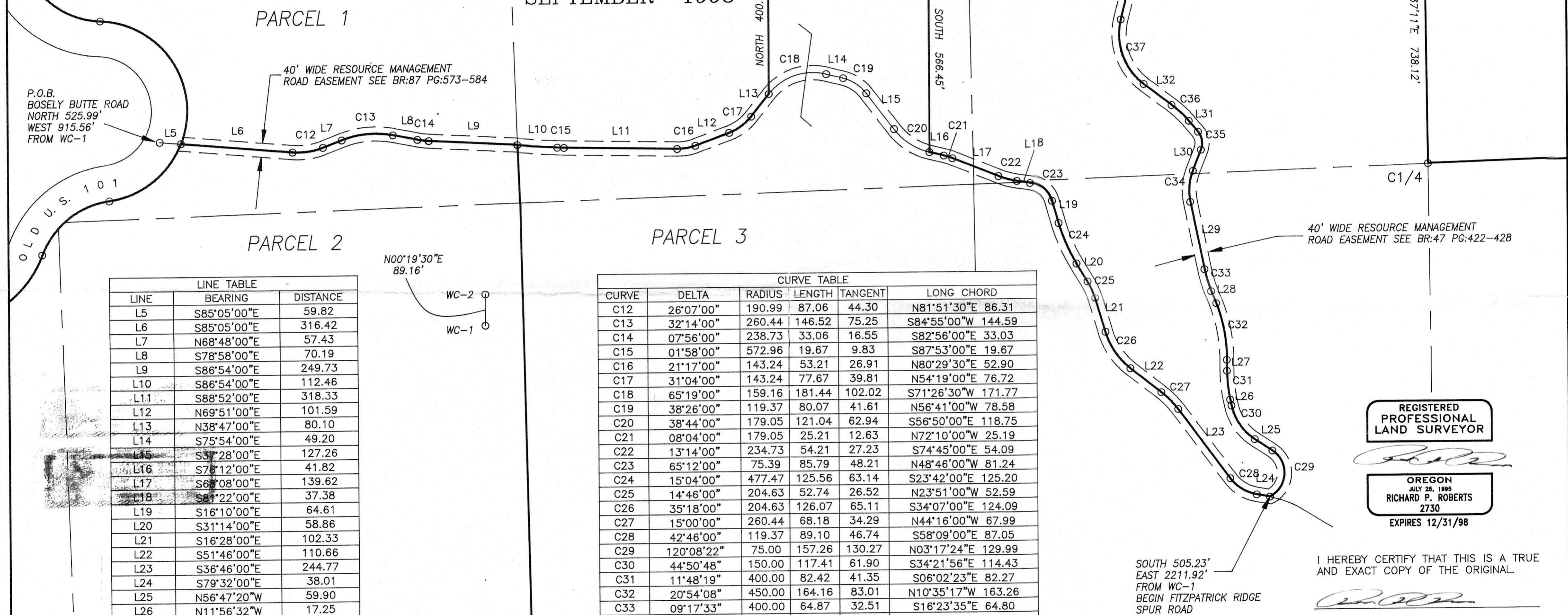

LINE	BEARING	DISTANCE
L5	S85°05'00"E	59.82
L6	S85°05'00"E	316.42
L7	N68°48'00"E	57.43
L8	S78°58'00"E	70.19
L9	S86°54'00"E	249.73
L10	S86°54'00"E	112.46
L11	S88°52'00"E	318.33
L12	N69°51'00"E	101.59
L13	N38°47'00"E	80.10
L14	S75°54'00"E	49.20
L15	S37°28'00"E	127.26
L16	S76°12'00"E	41.82
L17	S68°08'00"E	139.62
L18	S61°22'00"E	37.38
L19	S16°10'00"E	64.61
L20	S31°14'00"E	58.86
L21	S16°28'00"E	102.33
L22	S51°46'00"E	110.66
L23	S36°46'00"E	244.77
L24	S79°32'00"E	38.01
L25	N56°47'20"W	59.90
L26	N11°56'32"W	17.25
L27	N00°08'14"W	31.13
L28	N21°02'21"W	38.45
L29	N11°44'48"W	193.28
L30	N21°48'58"E	63.38
L31	N40°06'50"W	40.65
L32	N52°36'32"W	99.49
L33	N14°04'07"E	121.72
L34	N00°36'58"W	12.58
L35	N51°02'40"E	122.07

CURVE	DELTA	RADIUS	LENGTH	TANGENT	LONG CHORD
C12	26°07'00"	190.99	87.06	44.30	N81°51'30"E 86.31
C13	32°14'00"	260.44	146.52	75.25	S84°55'00"W 144.59
C14	07°56'00"	238.73	33.06	16.55	S82°56'00"E 33.03
C15	01°58'00"	572.96	19.67	9.83	S87°53'00"E 19.67
C16	21°17'00"	143.24	53.21	26.91	N80°29'30"E 52.90
C17	31°04'00"	143.24	77.67	39.81	N54°19'00"E 76.72
C18	65°19'00"	159.16	181.44	102.02	S71°26'30"W 171.77
C19	38°26'00"	119.37	80.07	41.61	N56°41'00"W 78.58
C20	38°44'00"	179.05	121.04	62.94	S56°50'00"E 118.75
C21	08°04'00"	179.05	25.21	12.63	N72°10'00"W 25.19
C22	13°14'00"	234.73	54.21	27.23	S74°45'00"E 54.09
C23	65°12'00"	75.39	85.79	48.21	N48°46'00"W 81.24
C24	15°04'00"	477.47	125.56	63.14	S23°42'00"E 125.20
C25	14°46'00"	204.63	52.74	26.52	N23°51'00"W 52.59
C26	35°18'00"	204.63	126.07	65.11	S34°07'00"E 124.09
C27	15°00'00"	260.44	68.18	34.29	N44°16'00"W 67.99
C28	42°46'00"	119.37	89.10	46.74	S58°09'00"E 87.05
C29	120°08'22"	75.00	157.26	130.27	N03°17'24"E 129.99
C30	44°50'48"	150.00	117.41	61.90	S34°21'56"E 114.43
C31	11°48'19"	400.00	82.42	41.35	S06°02'23"E 82.27
C32	20°54'08"	450.00	164.16	83.01	N10°35'17"W 163.26
C33	09°17'33"	400.00	64.87	32.51	S16°23'35"E 64.80
C34	33°33'47"	150.00	87.87	45.23	S05°02'05"W 86.62
C35	61°55'48"	50.00	54.04	30.00	N09°08'56"W 51.45
C36	12°29'42"	300.00	65.42	32.84	N46°21'41"W 65.29
C37	66°40'39"	175.00	203.65	115.12	S19°16'12"E 192.36
C38	14°41'05"	150.00	38.44	19.33	N06°43'35"E 38.34
C39	51°39'38"	100.00	90.16	48.41	S25°12'51"W 87.14

REGISTERED  
 PROFESSIONAL  
 LAND SURVEYOR

OREGON  
 JULY 25, 1995  
 RICHARD P. ROBERTS  
 2730  
 EXPIRES 12/31/98

SOUTH 505.23'  
 EAST 2211.92'  
 FROM WC-1  
 BEGIN FITZPATRICK RIDGE  
 SPUR ROAD

I HEREBY CERTIFY THAT THIS IS A TRUE  
 AND EXACT COPY OF THE ORIGINAL.

Stuntzner Engineering  
 & Forestry, LLC

ENGINEERING • LAND SURVEYING • FORESTRY  
 PLANNING • WATER RIGHTS

97829 Shopping Center Ave. Phone: (541) 469-5329  
 P.O. Box 2748  
 Harbor, Oregon 97415 Fax: (541) 469-0768

Drawn By: R. ROBERTS	Date: SEPTEMBER 1998
Checked By: B. NIEMI	Job No. 298-3-52
Designed By:	Revised By:
Drawing Name: FTZGRD2.DWG	Sheet 3 of 3