

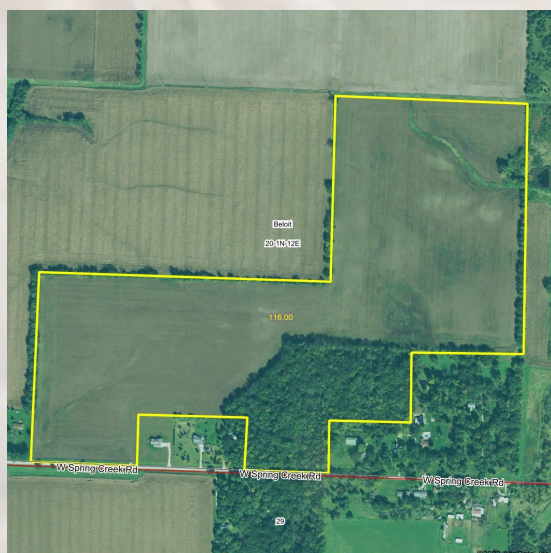

Rooster Ag'

R E A L T Y

The Beloit Farm



Rock County—Beloit Twp

116± acres

90.83± tillable acres

Located in section 20 of the
Beloit Township in Rock
County, WI

Listed At: \$9,450 Per Acre

Phone: (815) 333-4354

Email: kelly@roosterag.com

Web: www.roosterag.com

1100 S County Line Road

P.O. Box 297

Maple Park, IL 60151

Kelly Ludwig 630-546-8267

Designated Managing Broker



Rooster Ag'

R E A L T Y

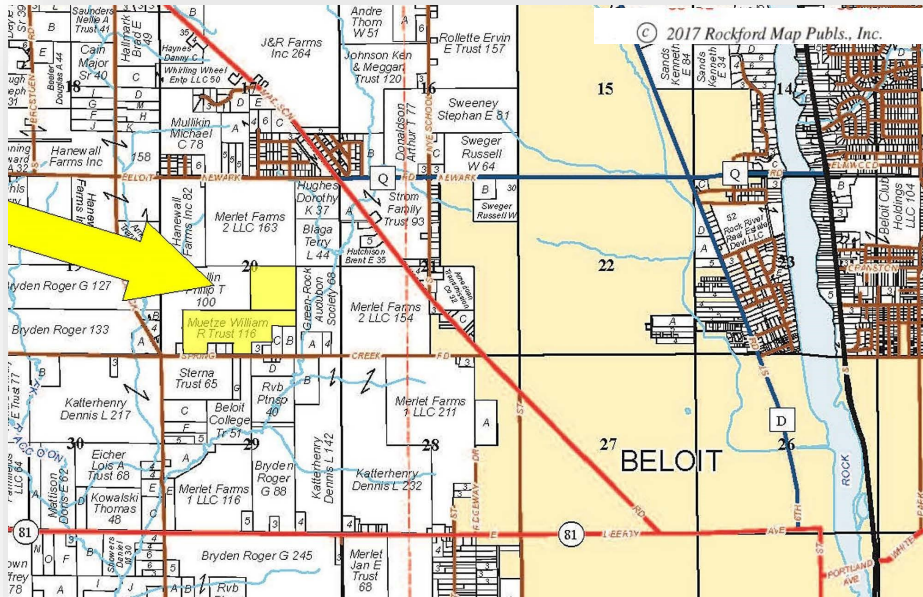

PROPERTY SPECIFICATIONS

GROSS ACRES:	116±
TILLABLE ACRES:	90.83±
SOIL NCCPI:	71.5
EST. REAL ESTATE TAX:	\$1,173.73
PRICE:	\$9,450 per acre

The Beloit Farm is located just west of the city of Beloit, just 2.5 miles from the hwy 213 & hwy 81 junction. Conveniently located near a power station. This farm has a Solar Option in place until January 25, 2023 where if activated will kick off an initial \$850 Rental Income per acre with a 1.5% yearly increase.

ROOSTER AG' REALTY

1100 S. County Line Rd
PO Box 297
Maple Park, IL 60151



KELLY LUDWIG

Designated Managing Broker
Email: kelly@roosterag.com

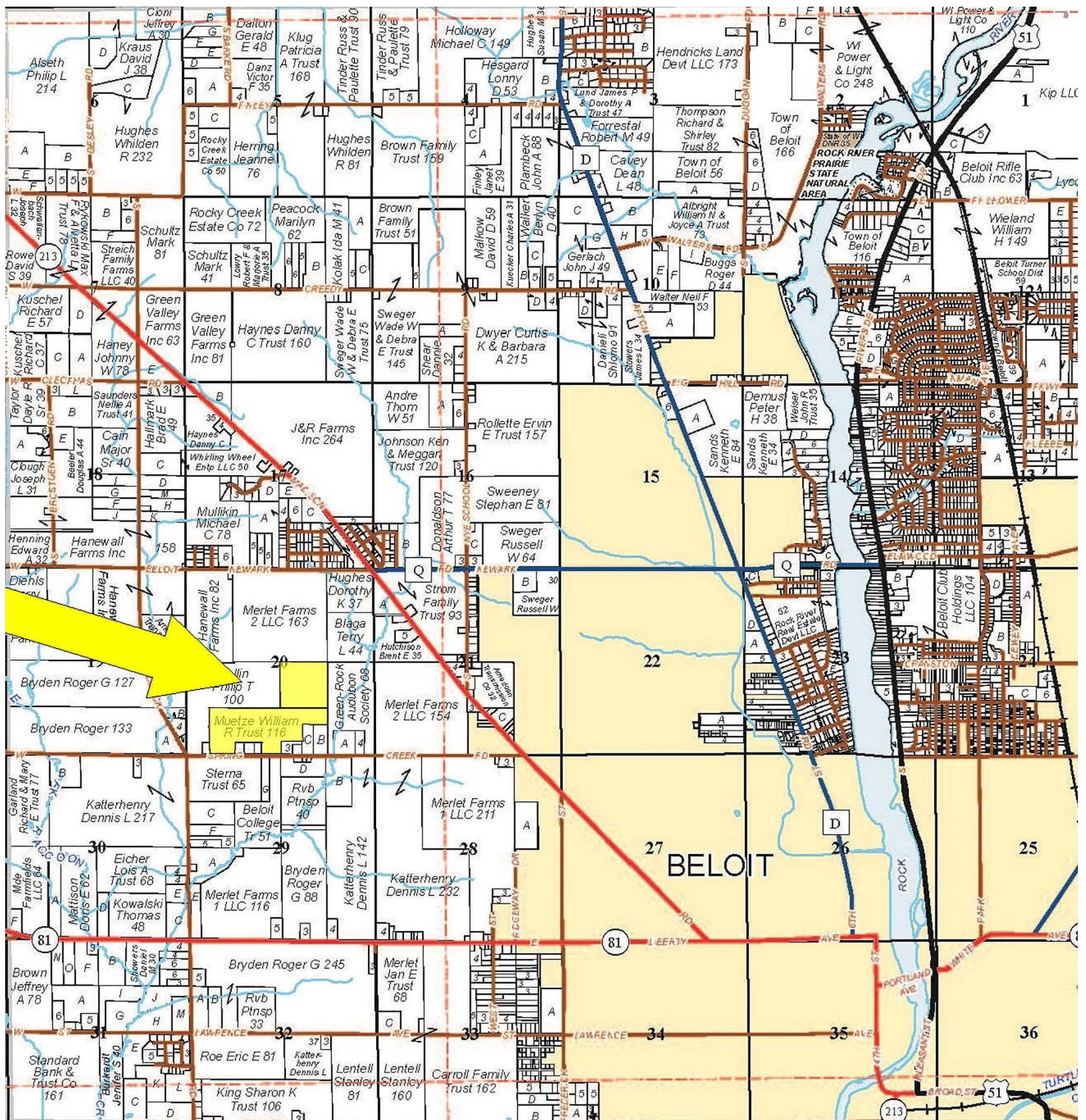

**DON'T LET
YOUR MONEY
COLLECT
DUST, INVEST
IN DIRT.**



Rooster Ag
www.RoosterAg.com
815 333 4354



REAL ESTATE
FARM
MANAGEMENT
FEDERAL CROP
INSURANCE
FARMLAND
APPRAISALS



Rooster Ag'
R E A L T Y

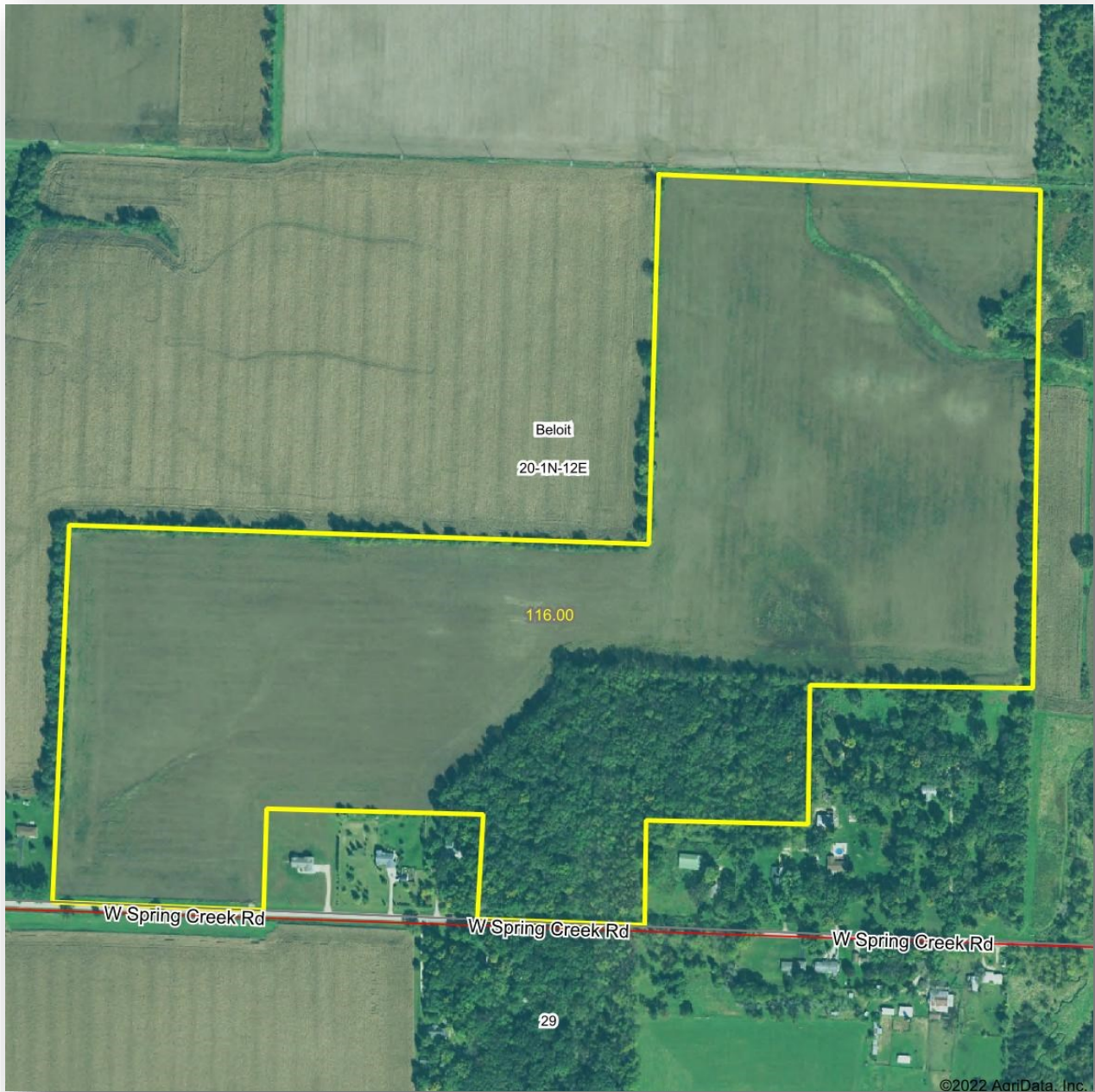

ROOSTER AG' REALTY

1100 S. County Line Rd
PO Box 297
Maple Park, IL 60151



KELLY LUDWIG

Designated Managing Broker
Email: kelly@roosterag.com



Rooster Ag'

R E A L T Y

Soils Map

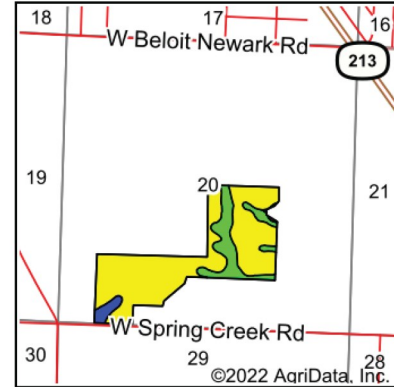
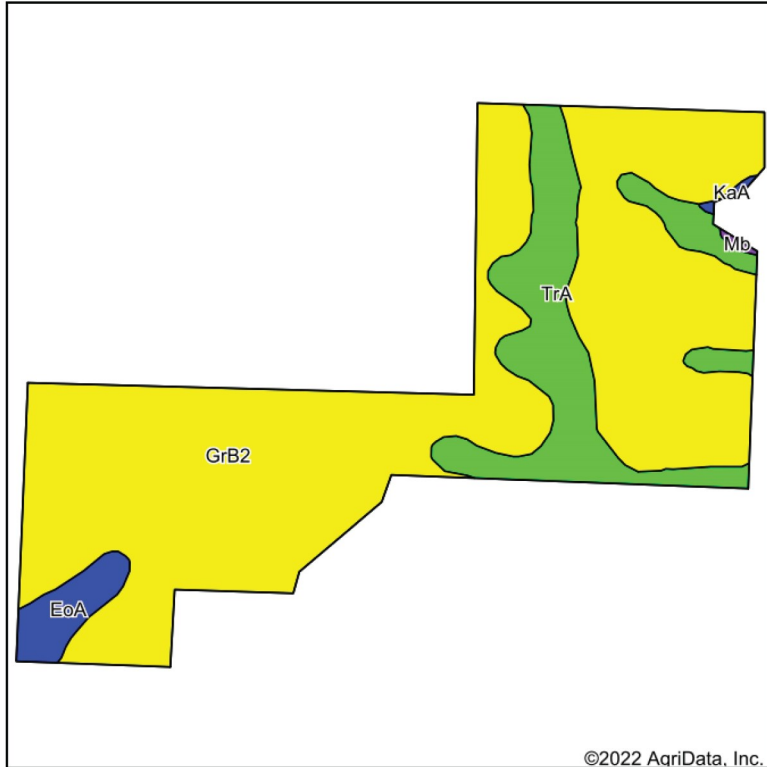

State: **Wisconsin**
 County: **Rock**
 Location: **20-1N-12E**
 Township: **Beloit**
 Acres: **90.83**
 Date: **2/3/2022**



Rooster Ag'

Maps Provided By:



surety
 CUSTOMIZED ONLINE MAPPING

© AgriData, Inc. 2021

www.AgriDataInc.com



Soils data provided by USDA and NRCS.

Area Symbol: W1105, Soil Area Version: 19

Code	Soil Description	Acres	Percent of field	NCCPI Overall Legend	Non-Irr Class *c	Corn Bu	Soybeans Bu	*n NCCPI Overall
GrB2	Griswold loam, 2 to 6 percent slopes, eroded	71.85	79.1%		Ile	115	38	67
TrA	Troxel silt loam, 0 to 3 percent slopes	15.72	17.3%		Ie	145	48	91
EoA	Elburn silt loam, overwash, 0 to 3 percent slopes	2.95	3.2%		IIlw	160	53	79
KaA	Kane loam, 0 to 3 percent slopes	0.16	0.2%		IIlw	120	40	76
Mb	Mahalasville silt loam, overwash	0.15	0.2%		IIlw	135	45	52
Weighted Average					1.86	121.7	40.2	*n 71.5

*n: The aggregation method is "Weighted Average using all components"

*c: Using Capabilities Class Dominant Condition Aggregation Method

Soils data provided by USDA and NRCS.

ROOSTER AG' REALTY

1100 S. County Line Rd
 PO Box 297
 Maple Park, IL 60151



KELLY LUDWIG

Designated Managing Broker
 Email: kelly@roosterag.com