

# Certified Wetland Map

Land Owner: Sheryl Smith  
 Tract & Farm # F2493 T21103  
 Legal Description: T89N R8W Sect. 11  
 Certification Office: New Hampton Field Office

Certified By: Laura Wilden WS  
 Map Creation Date: 8/19/2016  
 Determination County: Buchanan, IA

*slahw*

All Flowing streams are the jurisdiction of the Army Corp of Engineers.  
 If you intend to manipulate the stream in any manner you will need to contact the Army Corp. of Engineers.

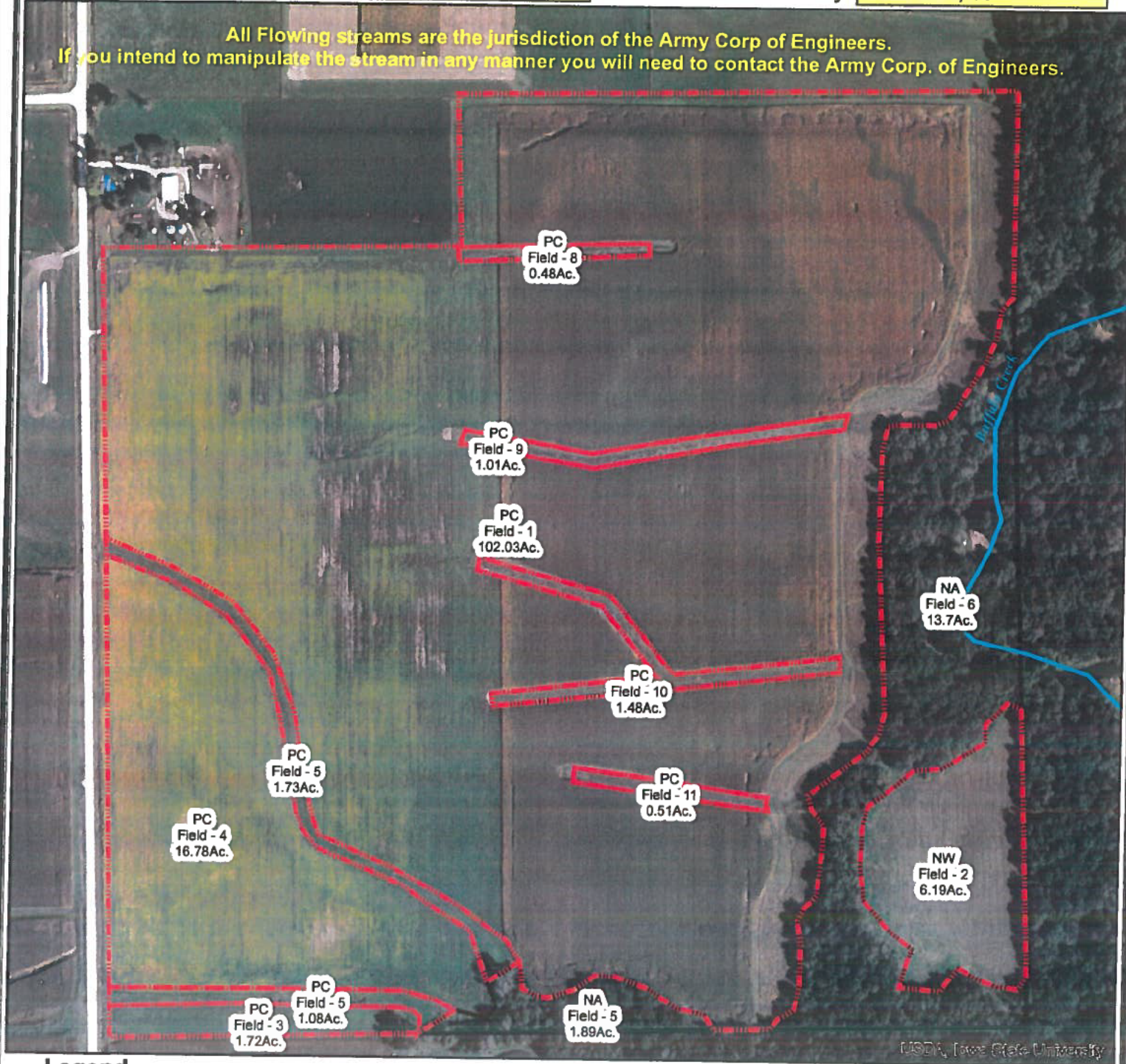

## Legend

- Certified Wetland Determination Boundary
- Wetlands
- Surface Drain
- Berm/Dike
- Subsurface Drain
- Boundary Point
- Data Form Point
- Picture Point

1:4,859

0 200 400 800 1,200 Feet

Agency: USDA-NRCS

## Wetland Codes

W	Wetland	FWP	Farmed Wetland Pasture
CW	Converted Wetland	MIW	Mitigation Exemption
CW+yr	Converted After 1990	NW	Non Wetland
FW	Farmed Wetland	PC	Prior Converted Cropland
AW	Artificial Wetland		

This Determination is valid for the area within the Dashed Red Line(Determination Boundary)







## HIGHLY ERODIBLE LAND AND WETLAND CONSERVATION DETERMINATION

Name Address:		Request Date: 10/15/2015	County: BUCHANAN
Agency or Person Requesting Determination:	FSA	Tract No: 21103	FSA Farm No.: 2493

### Section I - Highly Erodible Land

Is a soil survey now available for making a highly erodible land determination?	Yes
Are there highly erodible soil map units on this farm?	Yes

Fields in this section have undergone a determination of whether they are highly erodible land (HEL) or not; fields for which an HEL Determination has not been completed are not listed. In order to be eligible for USDA benefits, a person must be using an approved conservation system on all HEL.

<u>Field(s)</u>	<u>HEL(Y/N)</u>	<u>Sodbust(Y/N)</u>	<u>Acres</u>	<u>Determination Date</u>
1	N	N	102.03	2/10/1988
3	N	N	1.72	2/10/1988
4	N	N	16.78	2/10/1988
5	N	N	2.81	2/10/1988
8	N	N	.48	2/10/1988
9	N	N	1.01	2/10/1988
10	N	N	1.48	2/10/1988
11	N	N	.51	2/10/1988

The Highly Erodible Land determination was completed in the Office.

### Section II - Wetlands

Are there hydric soils on this farm?	Y
--------------------------------------	---

Fields in this section have had wetland determinations completed. See the Definition of Wetland Label Codes for additional information regarding allowable activities under the wetland conservation provisions of the Food Security Act and/or when wetland determinations are necessary to determine USDA program eligibility.

<u>Field(s)</u>	<u>Wetland Label*</u>	<u>Occurrence Year (CW)**</u>	<u>Acres</u>	<u>Determination Date</u>	<u>Certification Date</u>
1	PC		102.03	8/19/2016	8/19/2016
2	NW		6.19	8/19/2016	8/19/2016
3	PC		1.72	8/19/2016	8/19/2016
4	PC		16.78	8/19/2016	8/19/2016
5	NA		1.89		
5	PC		1.73	8/19/2016	8/19/2016
5	PC		1.08	8/19/2016	8/19/2016
6	NA		13.7		
8	PC		.48	8/19/2016	8/19/2016
9	PC		1.01	8/19/2016	8/19/2016
10	PC		1.48	8/19/2016	8/19/2016
11	PC		.51	8/19/2016	8/19/2016

The wetland determination was completed in the field. It was mailed to the person on 8/19/2016.

The U.S. Department of Agriculture (USDA) prohibits discrimination in all its programs and activities on the basis of race, color, national origin, gender, religion, age, disability, political beliefs, sexual orientation, and marital or family status. (Not all prohibited bases apply to all programs.) Persons with disabilities who require alternative means for communication of program information (Braille, large print, audiotape, etc.) should contact USDA's TARGET Center at 202-720-2600 (voice and TDD).

To file a complaint of discrimination, write USDA, Director, Office of Civil Rights, Room 326W, Whitten Building, 14th and Independence Avenue, SW, Washington, DC 20250-9410 or call (202) 720-5964 (voice or TDD). USDA is an equal opportunity provider and employer.