



For Sale: Est. 260.5 Acres M/L
(Subject to Survey)
Adams Co., near Creston, Iowa



Call 641-333-2705 or visit southwestiowaland.com

The information contained in this prospectus was gathered from sources believed to be reliable. We do not guarantee this information and urge the prospective buyer to do further investigation on their own. PPI, Inc. is representing the Seller.



Tridle Farm – Adams Co., IA Est. 260.5 Acres, ML, Subj. to Survey

Asking Price: \$1,600,000.00

Town: Creston

County: Adams

State: IA

Taxes: TBD Following Survey (Current annual total taxes for 279 acres is \$5,284/yr per Treasurer)

Terms: Cash, payable at closing

Land Use: FSA shows 271.22 farmland acres (subject to survey), with 157.8 effective cropland acres; currently operated as 137.4 crop acres with approximately 112 pasture acres. (Adams County FSA)

Possession: Upon Closing

FSA Description: Corn Base 37.06, 98 PLC Yield; Soybean Base 36.54, PLC Yield 30. (Adams County FSA)

CSR Description: CSR2- 53.9 (Surety Maps)

Comments: Preferred Properties of Iowa, Inc., is proud to present the Tridle Farm – a farm that features excellent pasture, which remains in very strong demand, along with quality row crop acres that would make an excellent addition to any operation or farm portfolio. With a CSR2 average well-above 50, the soils on this property can provide productivity for both crop and pasture grasses. In addition, this farm has some wooded areas that may offer some outdoor recreation/hunting characteristics, or it could offer the opportunity to add crop or pasture acres as well. This farm has a great deal of potential for any new owner! Contact Listing Agent Mark Pearson today to schedule your private showing of this fantastic farm property!

Listing Agent:
Mark Pearson
641-344-2555

PPI, Inc. Office Location:
500 W. Temple St
Lenox, IA 50851
Dan Zech, Broker/Owner
Brennan Kester, Broker Assoc./Owner
Mark Pearson, Agent/Owner



Tridle Farm – Adams Co., IA

Est. 260.5 Acres, ML, Subj. to Survey

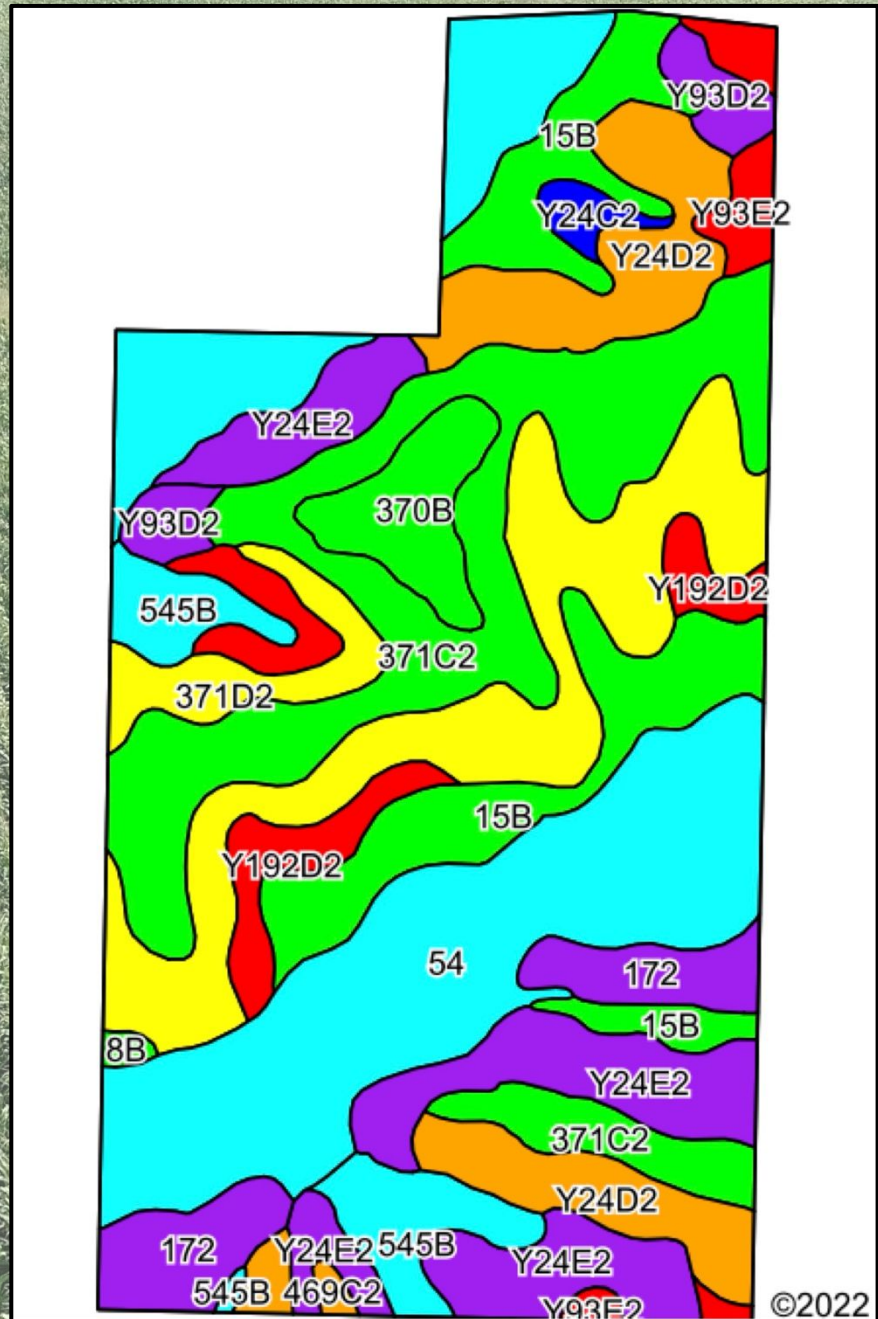



Tridle Farm – Adams Co., IA

Est. 260.5 Acres, ML, Subj. to Survey

Code	Soil Description	Acres	Percent of field	CSR2 Legend	Non-Irr Class *c	*i Corn Bu	*i Alfalfa Tons	*i Soybeans Bu	*i Bluegrass Tons	*i Tall Grasses Tons	CSR2**	CSR
54	Zook silty clay loam, 0 to 2 percent slopes, occasionally flooded	51.12	20.4%		IIw	190.4	4.0	55.2	3.4	5.7	67	70
371C2	Sharpsburg-Nira silty clay loams, 5 to 9 percent slopes, eroded	42.59	17.0%		IIle	168.0	4.7	48.7	3.0	5.0	83	64
371D2	Sharpsburg-Nira silty clay loams, 9 to 14 percent slopes, eroded	36.96	14.7%		IIle	176.0	4.9	51.0	3.2	5.3	57	54
15B	Olmitz-Ely-Zook complex, 2 to 5 percent slopes	26.80	10.7%		Ile	184.0	3.9	53.4	3.3	5.5	82	64
Y24E2	Shelby clay loam, dissected till plain, 14 to 18 percent slopes, eroded	21.22	8.5%		IVe	0.0	0.0	0.0	0.0	0.0	35	
Y24D2	Shelby clay loam, dissected till plain, 9 to 14 percent slopes, eroded	21.10	8.4%		IIle	0.0	0.0	0.0	0.0	0.0	49	
Y192D2	Adair clay loam, dissected till plain, 9 to 14 percent slopes, eroded	10.98	4.4%		IVe	0.0	0.0	0.0	0.0	0.0	16	
172	Wabash silty clay, frequently ponded, 0 to 2 percent slopes, occasionally flooded	10.97	4.4%		VIIIw	177.6	3.7	51.5	3.2	5.3	37	45
545B	Zook-Ely-Gullied land complex, 2 to 5 percent slopes	10.55	4.2%		Ile	177.6	3.7	51.5	3.2	5.3	64	52
370B	Sharpsburg silty clay loam, 2 to 5 percent slopes	5.59	2.2%		Ile	225.6	6.3	65.4	4.1	6.8	91	87
Y93D2	Shelby-Adair clay loams, dissected till plain, 9 to 14 percent slopes, eroded	4.83	1.9%		IIle	0.0	0.0	0.0	0.0	0.0	35	
Y93E2	Shelby-Adair clay loams, dissected till plain, 14 to 18 percent slopes, eroded	4.34	1.7%		IVe	0.0	0.0	0.0	0.0	0.0	28	
Y24C2	Shelby clay loam, dissected till plain, 5 to 9 percent slopes, eroded	1.78	0.7%		IIle	0.0	0.0	0.0	0.0	0.0	73	
Y24E	Shelby loam, dissected till plain, 14 to 18 percent slopes	1.19	0.5%		IVe	0.0	0.0	0.0	0.0	0.0	41	
8B	Judson silty clay loam, dissected till plain, 2 to 5 percent slopes	0.53	0.2%		Ile	230.4	6.5	66.8	4.1	6.9	93	82
469C2	Lamoni-Clarinda-Shelby complex, 5 to 9 percent slopes, eroded	0.53	0.2%		IIle	160.0	3.4	46.4	2.9	4.8	44	30
Weighted Average					2.99	133.9	3.2	38.8	2.4	4	61.1	*-

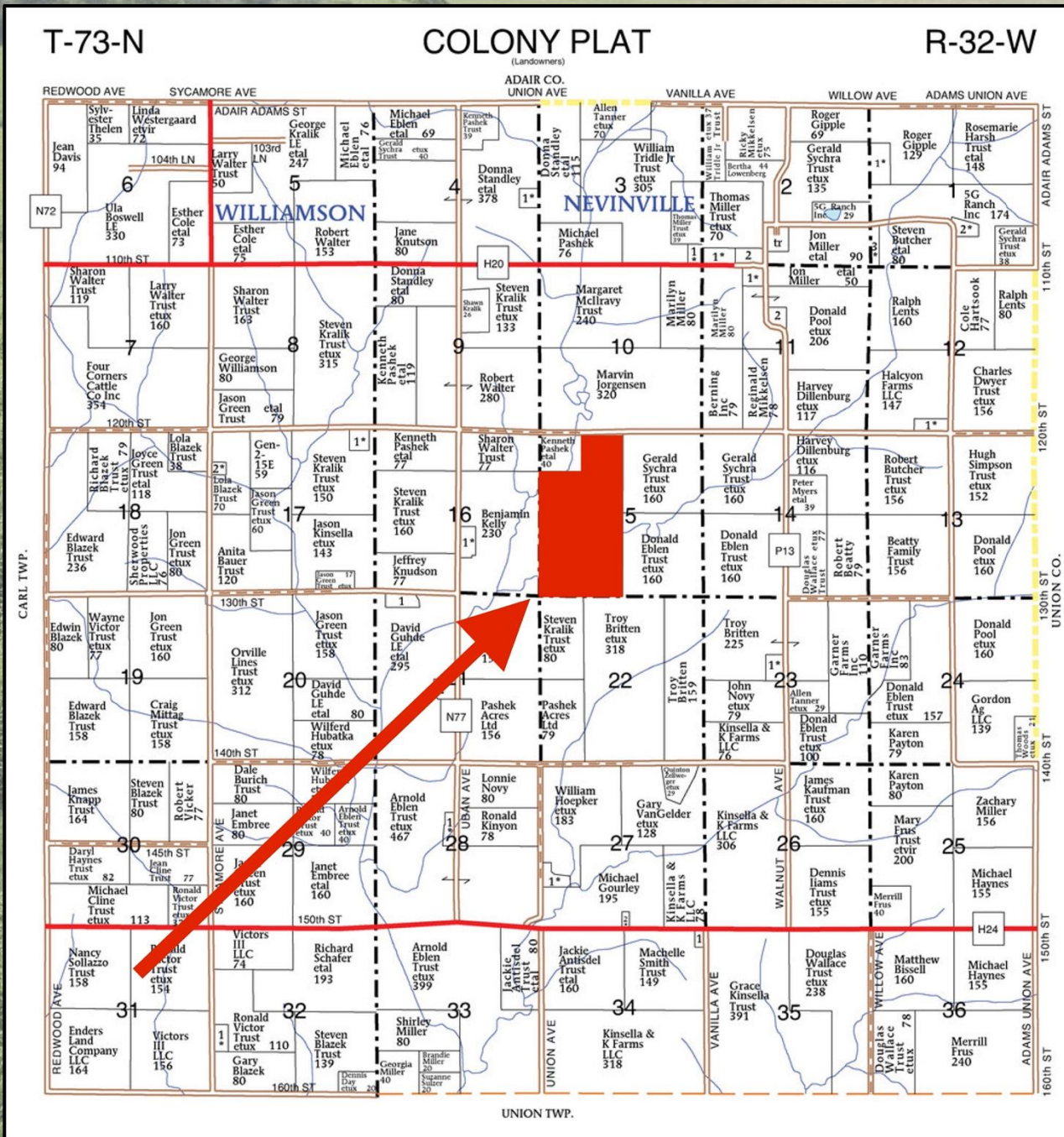



Tridle Farm – Adams Co., IA

Est. 260.5 Acres, ML, Subj. to Survey

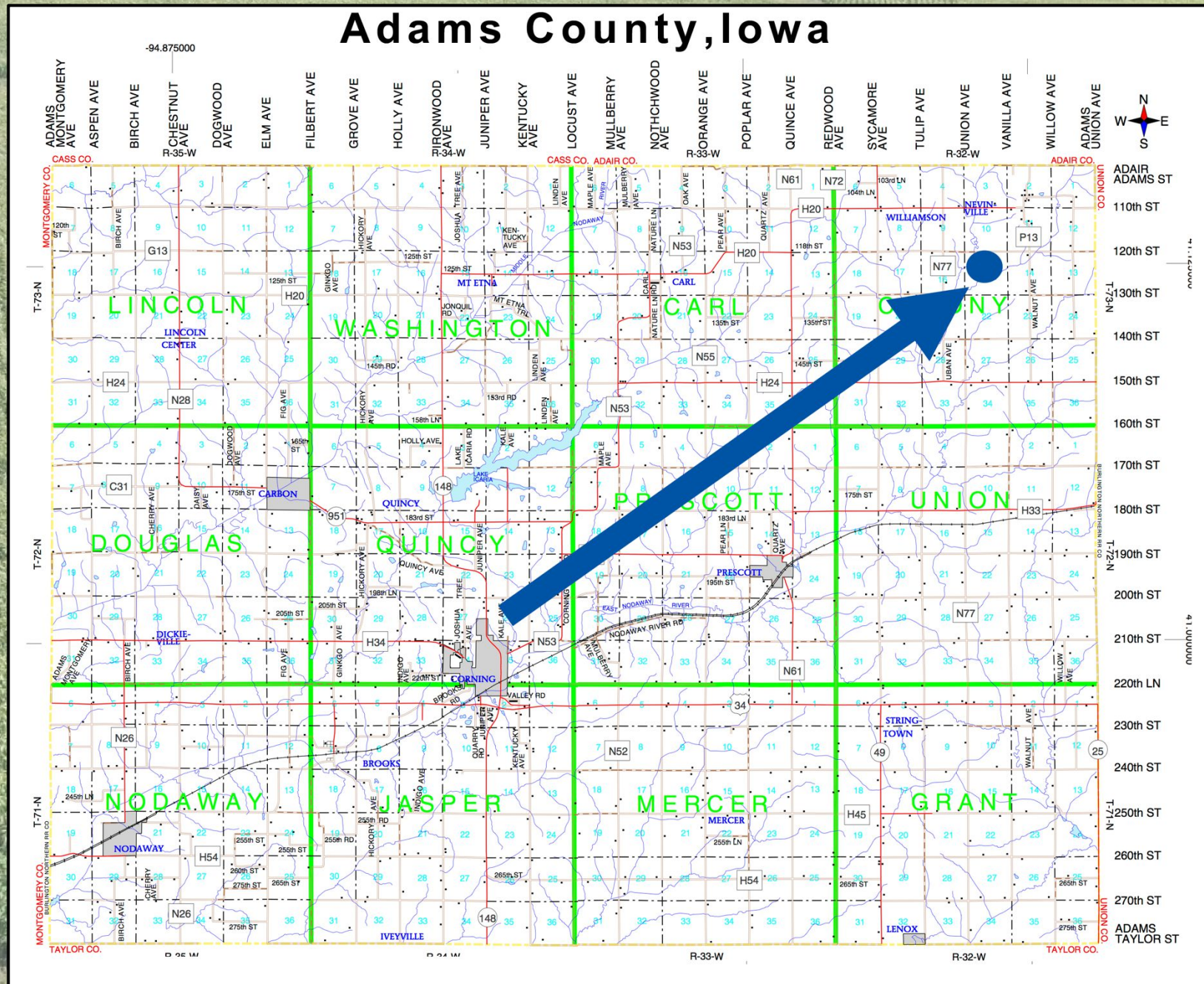



Tridle Farm – Adams Co., IA

Est. 260.5 Acres, ML, Subj. to Survey

