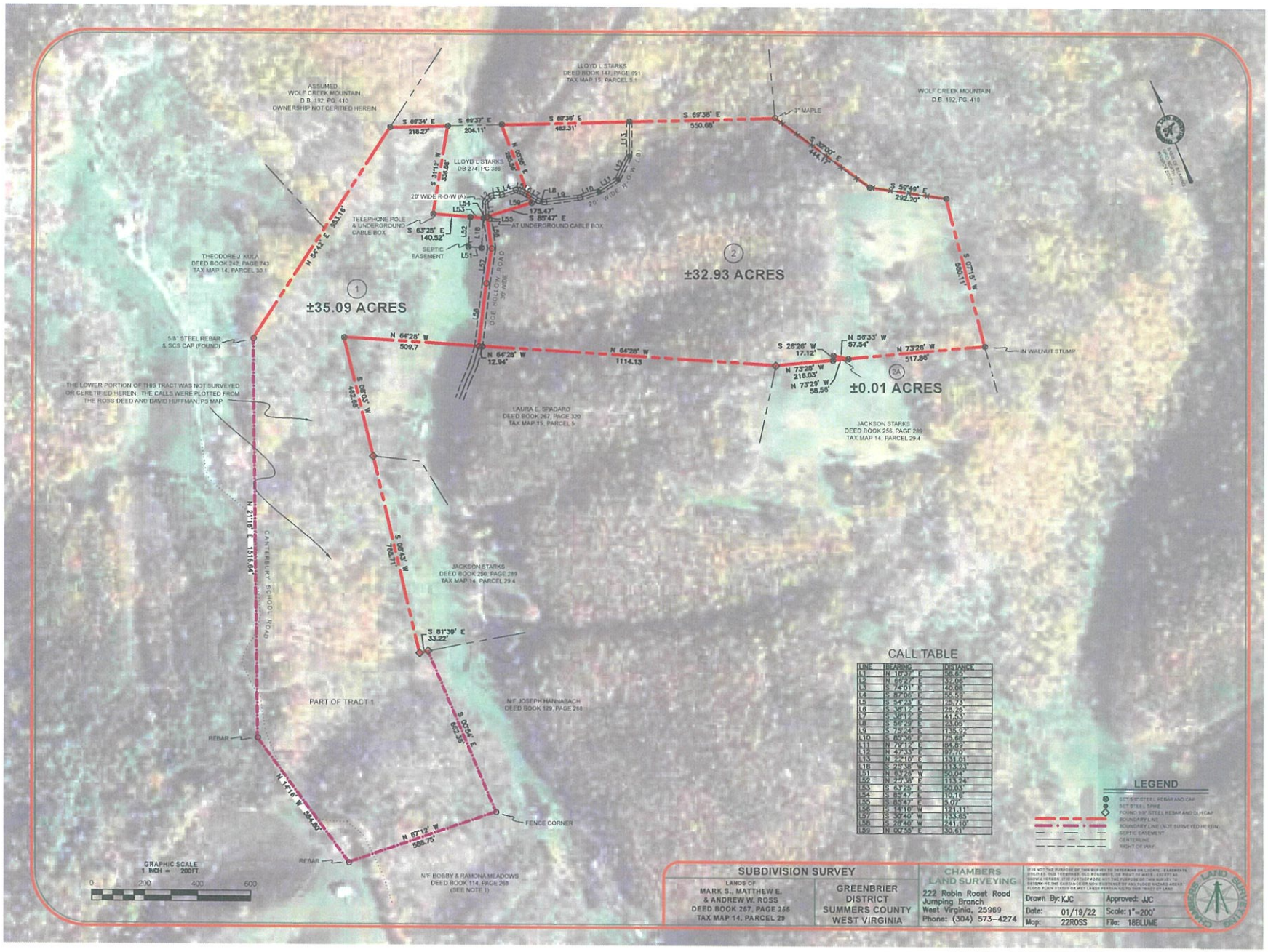

CALL TABLE

LINE	BEARING	DISTANCE
L1	N 16°37' E	58.65'
L2	N 62°27' E	33.08'
L3	S 74°01' E	40.08'
L4	S 87°06' E	55.53'
L5	S 54°33' E	125.75'
L6	S 36°12' E	78.26'
L7	S 36°12' E	41.53'
L8	S 54°29' E	24.00'
L9	S 75°24' E	135.62'
L10	S 85°55' E	75.68'
L11	N 79°12' E	94.87'
L12	N 4°43' E	97.70'
L13	N 24°10' E	133.01'
L18	S 22°36' W	113.23'
L51	N 63°28' W	50.04'
L52	N 29°38' E	113.24'
L53	S 63°25' E	50.03'
L54	S 85°47' E	10.18'
L55	S 85°47' E	5.07'
L56	S 14°16' W	193.11'
L57	S 30°40' W	133.93'
L58	S 28°40' W	241.10'
L59	N 00°55' E	30.61'