

Instrument #: 2022-0472 B: 10 P: 41
03/24/2022 09:23:05 AM Total Pages: 1
SUR SURVEY & PLATS
Recording Fee: \$ 7.00
Laurie Hunter, Recorder, Lucas County IA

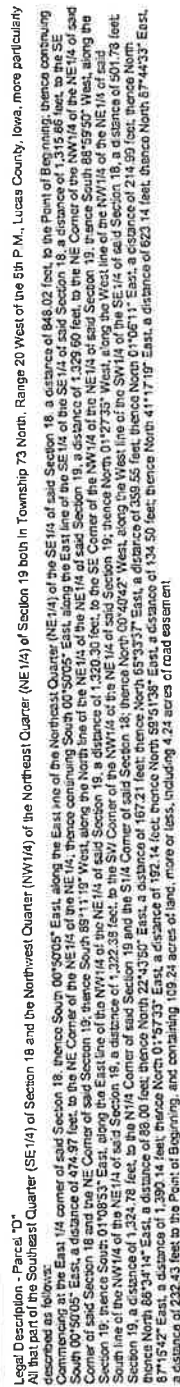

Survey of surrounding land.
Denotes reference for boundary lines.

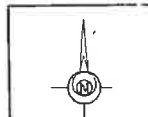

SYMBOLS		LEGEND
R		RECORDED DISTANCE
M		MEASURED DISTANCE
C		CALCULATED DISTANCE
●		CORNER POINT OF BEGINNING
○		SET 1/2" M.C. 15807
		UNLESS NOTED
▲		SECTION CORNER FOUND
△		SECTION CORNER SET
		1/2" M.C. 15802
		UNLESS NOTED
PUB		POINT OF BEGINNING
PQC		POINT OF COMPLETION
YC		YELLOW CAP
OC		ORANGE CAP
RC		RED CAP
RR		IRON ROD
P		WON PIPE

I HEREBY CERTIFY THAT THIS SURVEYING DOCUMENT WAS
PREPARED AND THE RELATED WORK WAS PERFORMED BY ME
OR UNDER MY DIRECT PERSONAL SUPERVISION AND THAT
I AM A duly LICENSED PROFESSIONAL LAND SURVEYOR
UNDER THE LAWS OF THE STATE OF IOWA

Grant E. Persinger 3/31/22

SURVEY: 1. PARCEL: IOWA DE. NO 15982 DATE: 31.2022
BY: IOWA DEPARTMENT OF REVENUE 31.2022
ADDITIONAL PAGE: CERTIFIED (NONE UNLESS INDICATED
OTHERWISE)



Basis of Bearing is Iowa State Plane Coordinate System South Zone	Scale 1" = 40'	RO OR P
DATE OF SURVEY FIELDWORK 2-23-22 DRAWING DATE 3-14-22 DRAFTER VP PROJECT NO 2202		

ABACI CONSULTING, INC.
CIVIL ENGINEERING - LAND SURVEYING
3000 SE Grimes Blvd., Ste 800, GRIMES, IOWA 50111, PH. (515)986-5048