



INFORMATION ABOUT ON-SITE SEWER FACILITY

USE OF THIS FORM BY PERSONS WHO ARE NOT MEMBERS OF THE TEXAS ASSOCIATION OF REALTORS®, INC. IS NOT AUTHORIZED.
©Texas Association of REALTORS®, Inc., 2004

401 CR 119, Santa Anna, Tex. 76878

CONCERNING THE PROPERTY AT

A. DESCRIPTION OF ON-SITE SEWER FACILITY ON PROPERTY:

- (1) Type of Treatment System: ☒ Septic Tank ☐ Aerobic Treatment ☐ Unknown
- (2) Type of Distribution System: DRAIN FIELD ☐ Unknown
- (3) Approximate Location of Drain Field or Distribution System: NORTH of MAIN HOUSE ☐ Unknown
- (4) Installer: OWNER (PREVIOUS) ☐ Unknown
- (5) Approximate Age: 4 YEARS ☐ Unknown

B. MAINTENANCE INFORMATION:

- (1) Is Seller aware of any maintenance contract in effect for the on-site sewer facility? ☐ Yes ☒ No
If yes, name of maintenance contractor: _____
Phone: _____ contract expiration date: _____
Maintenance contracts must be in effect to operate aerobic treatment and certain non-standard on-site sewer facilities.)
- (2) Approximate date any tanks were last pumped? 3/9/2021
- (3) Is Seller aware of any defect or malfunction in the on-site sewer facility? ☐ Yes ☒ No
If yes, explain: _____
- (4) Does Seller have manufacturer or warranty information available for review? ☐ Yes ☒ No

C. PLANNING MATERIALS, PERMITS, AND CONTRACTS:

- (1) The following items concerning the on-site sewer facility are attached:
☒ planning materials ☐ permit for original installation ☐ final inspection when OSSF was installed
☐ maintenance contract ☒ manufacturer information ☐ warranty information ☐ _____
1000 GAL 1 COMPARTMENT TANK & 120 LF DRAIN FIELD
- (2) "Planning materials" are the supporting materials that describe the on-site sewer facility that are submitted to the permitting authority in order to obtain a permit to install the on-site sewer facility.
- (3) It may be necessary for a buyer to have the permit to operate an on-site sewer facility transferred to the buyer.

Information about On-Site Sewer Facility concerning _____

D. INFORMATION FROM GOVERNMENTAL AGENCIES: Pamphlets describing on-site sewer facilities are available from the Texas Agricultural Extension Service. Information in the following table was obtained from Texas Commission on Environmental Quality (TCEQ) on 10/24/2002. The table estimates daily wastewater usage rates. Actual water usage data or other methods for calculating may be used if accurate and acceptable to TCEQ.

<u>Facility</u>	<u>Usage (gal/day) without water- saving devices</u>	<u>Usage (gal/day) with water- saving devices</u>
Single family dwelling (1-2 bedrooms; less than 1,500 sf)	225	180
Single family dwelling (3 bedrooms; less than 2,500 sf)	300	240
Single family dwelling (4 bedrooms; less than 3,500 sf)	375	300
Single family dwelling (5 bedrooms; less than 4,500 sf)	450	360
Single family dwelling (6 bedrooms; less than 5,500 sf)	525	420
Mobile home, condo, or townhouse (1-2 bedroom)	225	180
Mobile home, condo, or townhouse (each add'l bedroom)	75	60

This document is not a substitute for any inspections or warranties. This document was completed to the best of Seller's knowledge and belief on the date signed. Seller and real estate agents are not experts about on-site sewer facilities. Buyer is encouraged to have the on-site sewer facility inspected by an inspector of Buyer's choice.



 Signature of Seller _____
 Calvin Weaver
 Date 11/10/22

Signature of Seller _____ Date _____

Receipt acknowledged by:

Signature of Buyer _____ Date _____

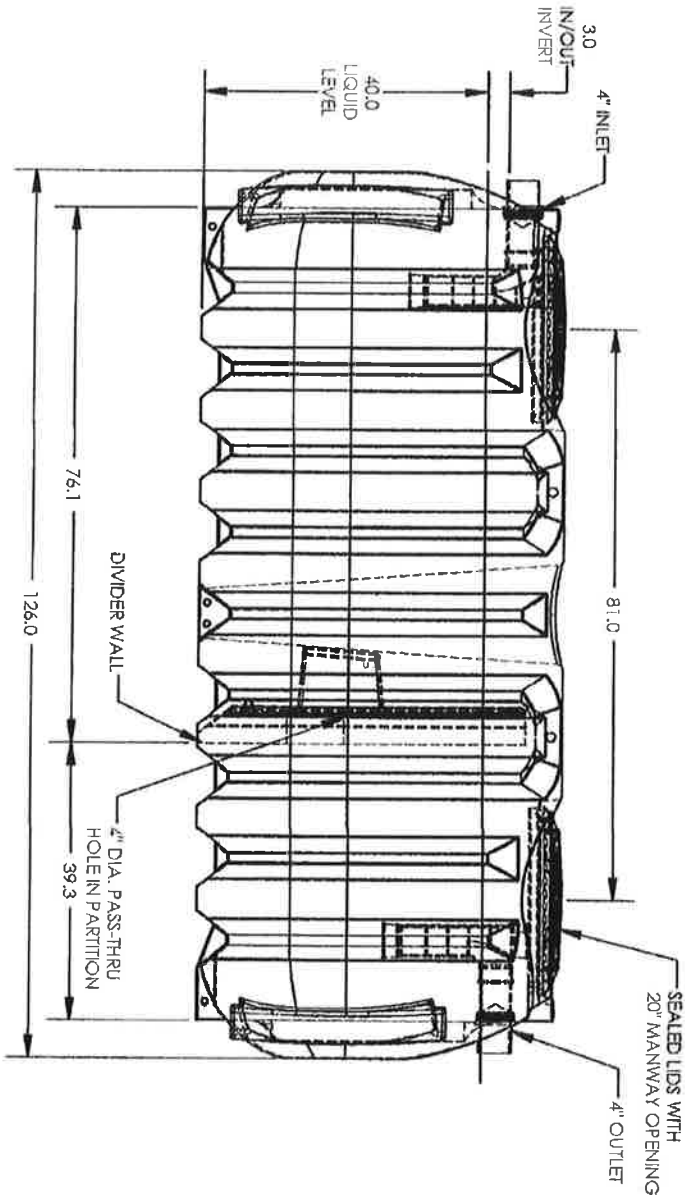
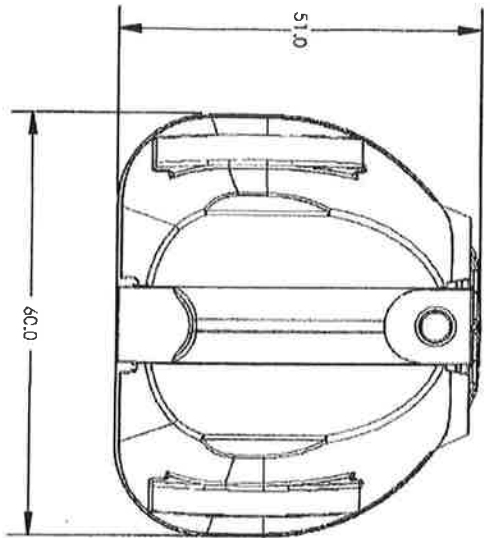
Signature of Buyer _____ Date _____



ds
kw

NOTE:
SNYDER INDUSTRIES NEXGEN D2 SEPTIC TANKS ARE PROVIDED WITH THE INLET AND OUTLET HOLES
DRILLED. THE INLET AND OUTLET TEES AND EPDM GASKETS ARE ALSO PROVIDED BUT NOT INSTALLED.
TANK IS SHOWN WITH PLUMBING INSTALLED FOR DIMENSIONAL PURPOSES ONLY.

ALL DIMENSIONS ARE IN INCHES, NOMINAL, & SUBJECT TO CHANGE WITHOUT NOTICE.
ALL DIMENSIONS ON ROTATIONAL MOLDED PARTS ARE SUBJECT TO A \pm 3% TOLERANCE.

STATUS	DO NOT SCALE	DRAWN BY	DATE	REVISION
Released		IGS		
© SNYDER INDUSTRIES INC., 2015				
ALL DIMENSIONS, WEIGHTS, AND INFORMATION ON THIS DRAWING ARE THE PROPERTY OF SNYDER INDUSTRIES INC. AND WILL BE REPRODUCED OR TRANSMITTED IN ANY FORM OR BY ANY MEANS, ELECTRONIC OR MECHANICAL, INCLUDING PHOTOCOPYING, RECORDING, OR BY ANY INFORMATION STORAGE AND RETRIEVAL SYSTEM, WITHOUT PERMISSION IN WRITING FROM SNYDER INDUSTRIES INC.				
SNI SNYDER INDUSTRIES, INC.		TITLE		
(402) 467-5221		ASM TK 1000 D2 SEPTIC DBL- COMP		
WWW.SNYDERINC.COM		SHEET 1 OF 1		
43517		D004456		

SEPTIC SYSTEM

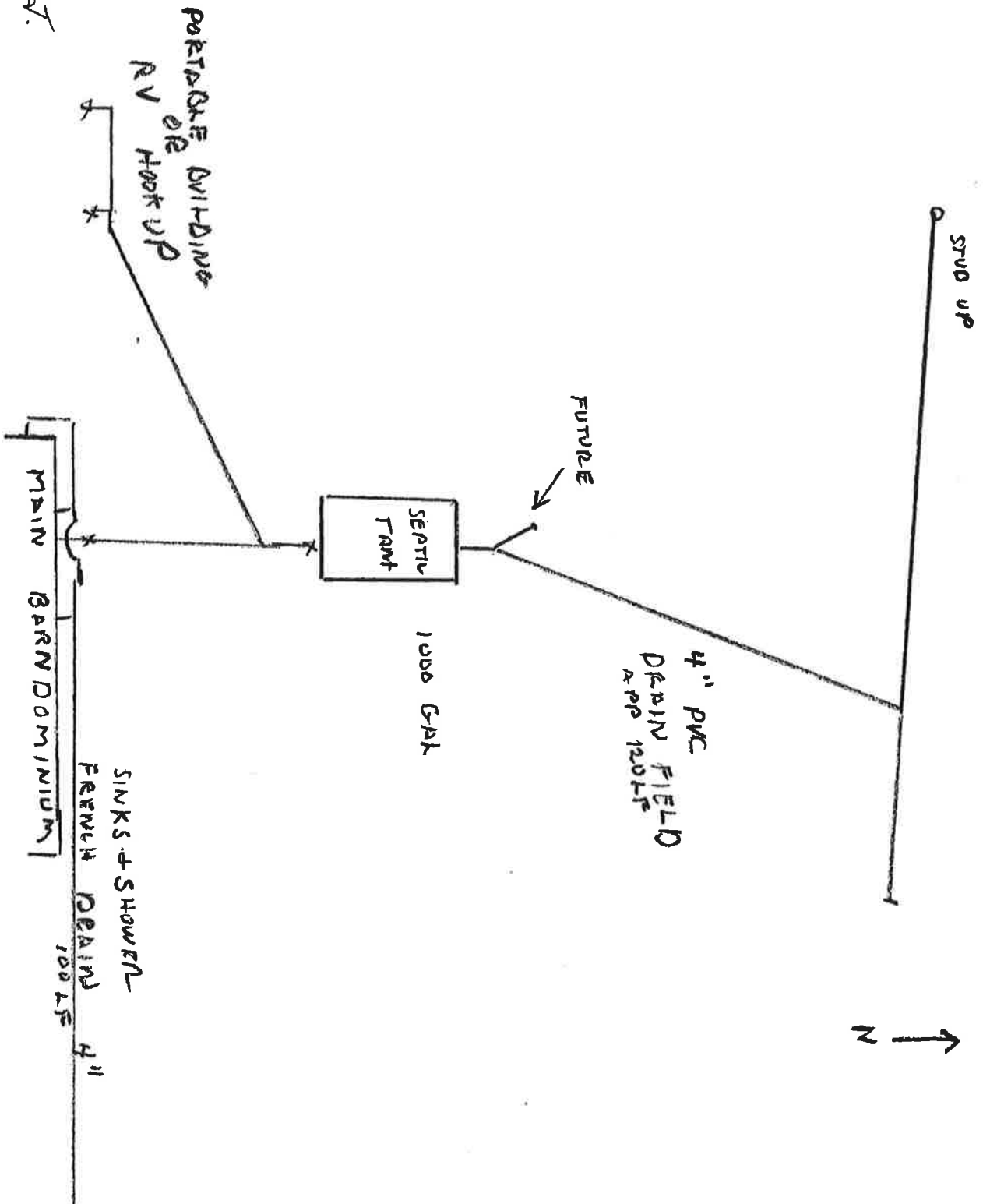

KW
DS

3/21