

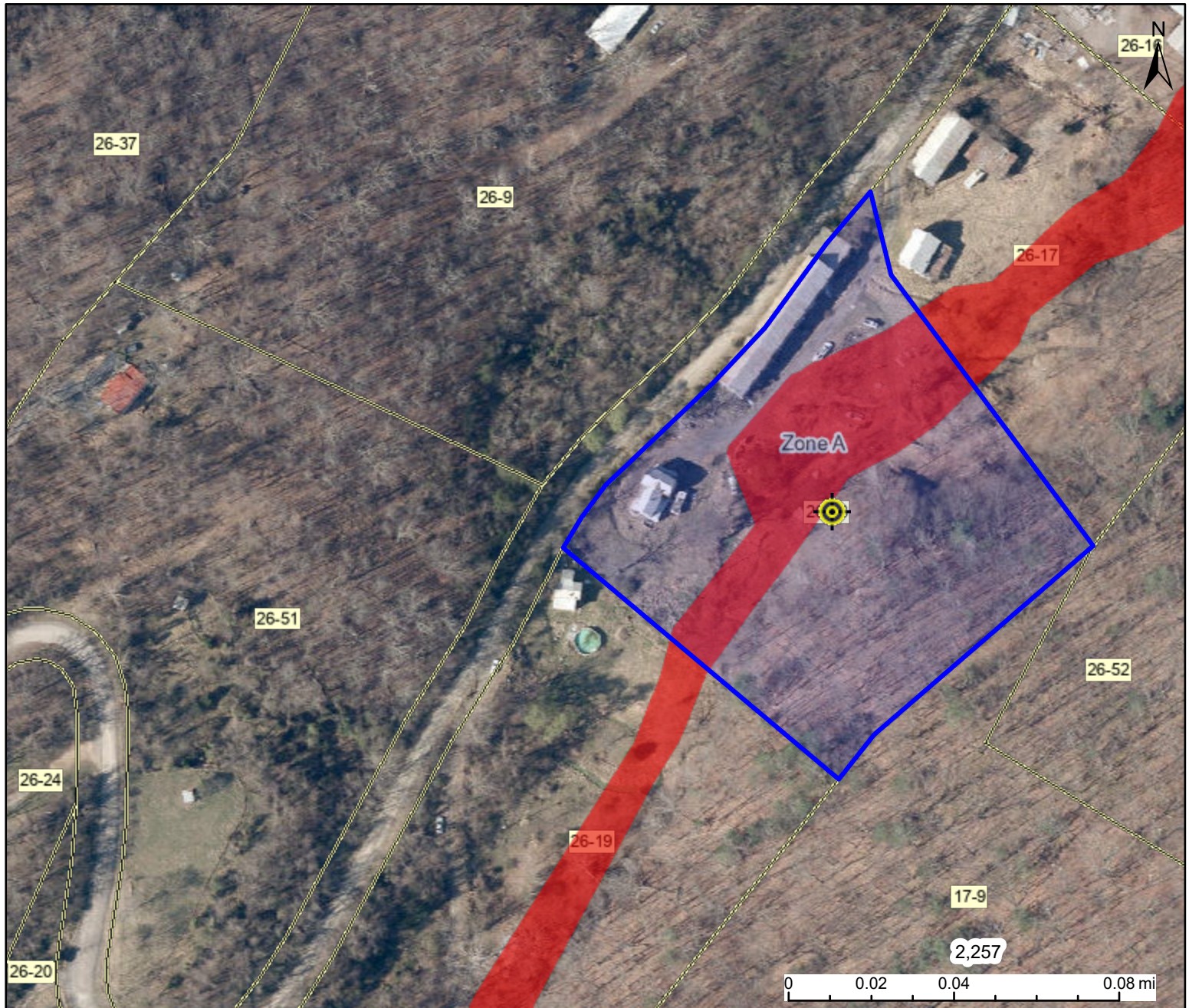





WV Flood Map



This map is not the official regulatory FIRM or DFIRM. Its purpose is to assist with determining potential flood risk for the selected location.

H I G H R I S K		Regulatory Floodway
		1-Percent-Annual-Chance Flood Hazard Area With Base Flood Elevation (BFE)
		1-Percent-Annual-Chance Flood Hazard Area Without BFE (may have Advisory Flood Heights)
		1-Percent-Annual-Chance Future Conditions (High Risk Advisory Flood Zones)
	Download the Full Legend for all flood tool symbols https://www.mapwv.gov/flood/map/docs/wv_flood_tool_legend.pdf	
Disclaimer: The online map is for use in administering the National Flood Insurance Program. It does not necessarily identify all areas subject to flooding, particularly from local drainage sources of small size. Refer to the official Flood Insurance Study (FIS) for detailed flood elevation data in flood profiles and data tables. WV Flood Tool (https://www.MapWV.gov/flood) is supported by FEMA, WV NFIP Office, and WV GIS Technical Center.		

 Flood Info Location		Map created on 11/29/2022
User Notes		
Flood Hazard Area	Location is NOT WITHIN identified flood hazard area, but within 75 feet of an identified flood hazard area.	
Flood Zone	Near Flood Zone	
Stream		
Watershed (HUC8)	South Branch Potomac (2070001)	
Flood Height	Flood Height 6a N/A	
Water Depth		
Elevation	773.2 ft (Source: FEMA 2016-17) (NAVD88)	
Community & ID	Hampshire County (ID: 540226)	
FEMA Map & Date	54027C0233C; Effective Date: 11/7/2002	
Location (lat, long)	(39.323184, -78.799616) (WGS84)	
Parcel ID	14-07-0026-0018-0000	
E-911 Address	381 CORE RD, Romney, WV, 26757	