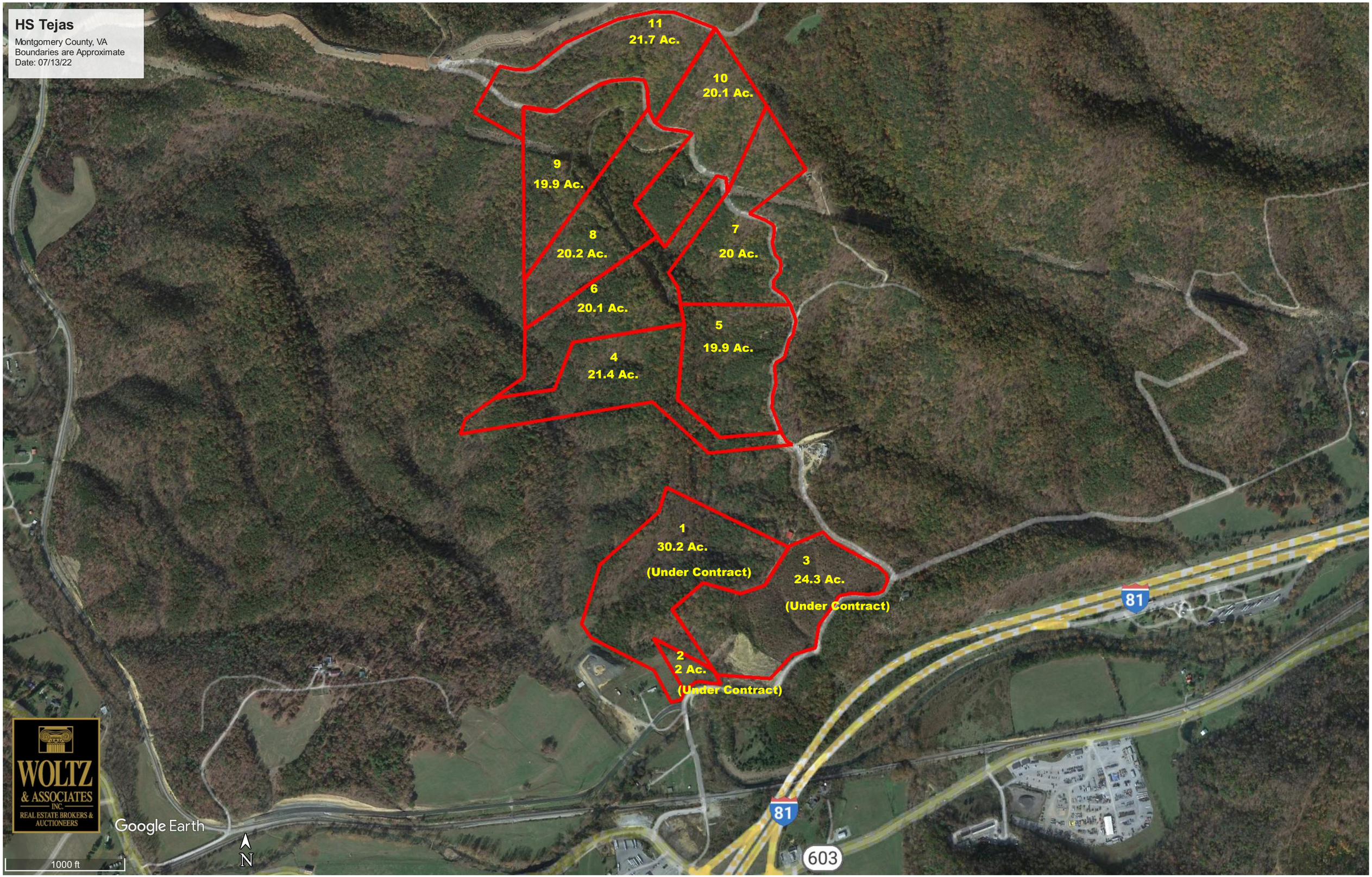
HS Tejas
Montgomery County, VA
Boundaries are Approximate
Date: 07/13/22
11
21.7 Ac.
10
20.1 Ac.
9
19.9 Ac.
8
20.2 Ac.
7
20 Ac.
6
20.1 Ac.
5
19.9 Ac.
4
21.4 Ac.
1
30.2 Ac.
(Under Contract)
3
24.3 Ac.
(Under Contract)
2
2 Ac.
(Under Contract)
81
81
603
WOLTZ
& ASSOCIATES
INC.
REAL ESTATE BROKERS &
AUCTIONEERS
Google Earth
N
1000 ft