

Combined W#2

IDAHO DEPARTMENT OF WATER RESOURCES
Proof Report

9/19/2022

Water Right 74-3

Owner Type

Current Owner
Original Owner

Name

VERGIL O OLSON
MARY OLSON

Priority Date: 10/1/1884

Basis: Decreed

Status: Active

Source

GEERTSON CREEK

Tributary

LEMHI RIVER

Beneficial Use

IRRIGATION

From

3/15

To

11/15

Diversion Rate

0.600 CFS

Volume

Total Diversion

0.600 CFS

Source and Point(s) of Diversion:

GEERTSON CREEK

SWSE

Sec. 17, Twp 21N, Rge 23E, LEMHI County

Place Of Use:

IRRIGATION within LEMHI County

Twp	Rng	Sec	NE				NW				SW				SE				Totals
			NE	NW	SW	SE	NE	NW	SW	SE	NE	NW	SW	SE	NE	NW	SW	SE	
21N	22E	13													17.6			16.0	33.6
21N	23E	18											7.3 L4						7.3

POU Total Acres: 40.9

Conditions of Approval:

1. C18

This partial decree is subject to such general provisions necessary for the definition of the rights or for the efficient administration of the water rights as may be ultimately determined by the Court at a point in time no later than the entry of a final unified decree. Section 42-1412(6), Idaho Code.

Combined Use Limits:

Rate

Volume

Acres

40.9

Water Rights

74-3 ,74-1875

(2) water Rights

SubCase:

N/A

same point of diversion,
irrigate same ground
-different flow Rates

Water Supply Bank:



IDAHO DEPARTMENT OF WATER RESOURCES
Proof Report

9/19/2022

N/A

State of Idaho
Department of Water Resources

Water Right

74-3

IRRIGATION

The map depicts the place of use for the water use listed above and point(s) of diversion of this right as currently derived from interpretations of the paper records and is used solely for illustrative purposes. Discrepancies between the computer representation and the permanent document file will be resolved in favor of the actual water right documents in the water right file.

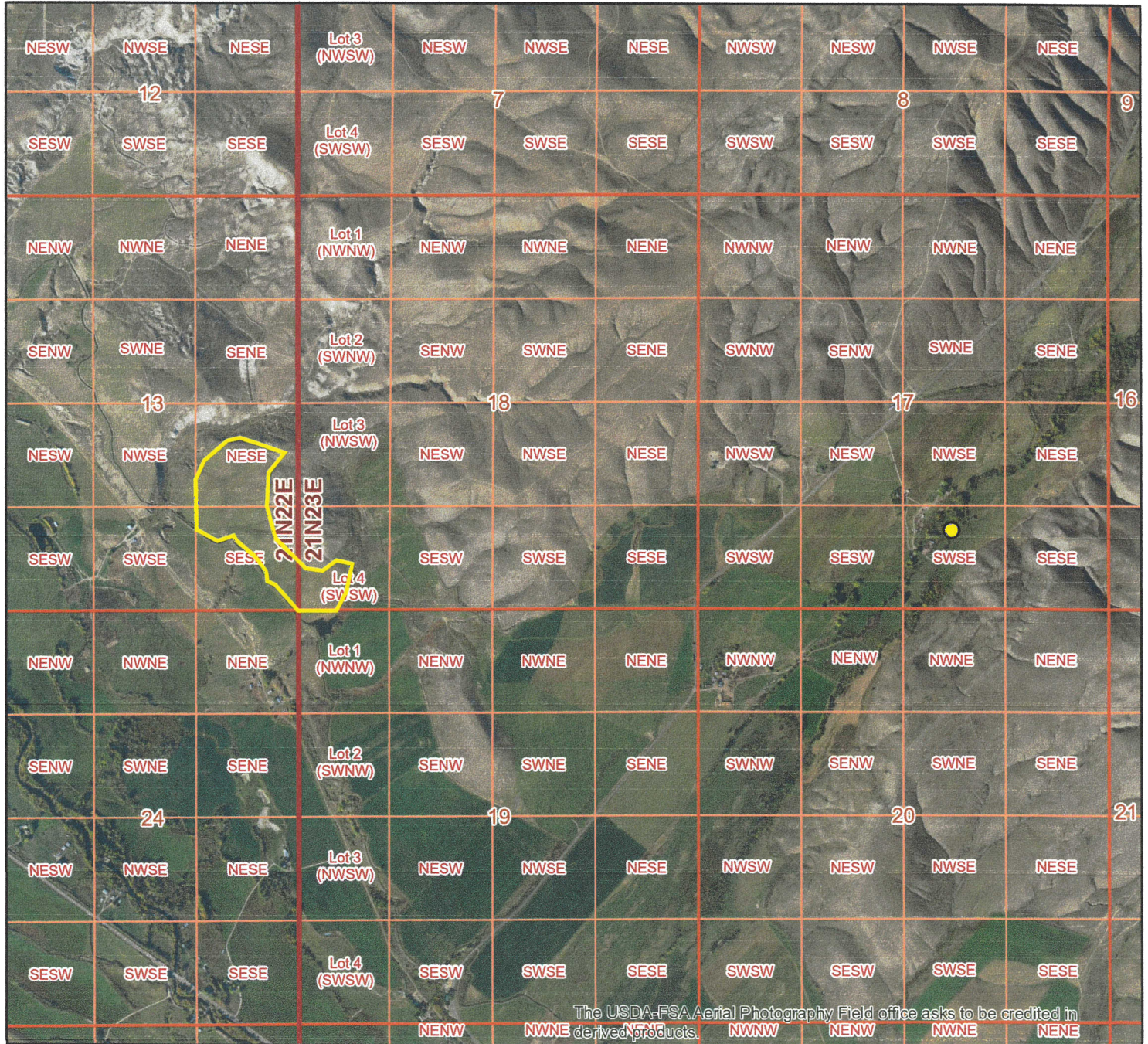

The USDA-FSA Aerial Photography Field office asks to be credited in derived products.

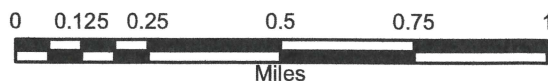

Legend

- Point of Diversion
- Place of Use Boundary
- Townships
- PLS Sections
- Quarter Quarters



IRRIGATION

The USDA-FSA Aerial Photography Field office asks to be credited in derived products.



② combined w/ #1

IDAHO DEPARTMENT OF WATER RESOURCES
Proof Report

9/19/2022

Water Right 74-1875

Owner Type

Current Owner
Original Owner

Name

VERGIL O OLSON
IRENE OLSON

Priority Date: 5/24/1923

Basis: Decreed

Status: Active

Source

GEERTSON CREEK

Tributary

LEMHI RIVER

Beneficial Use

IRRIGATION

From

03/15

To

11/15

Diversion Rate

0.890 CFS

Volume

Total Diversion

0.890 CFS

Source and Point(s) of Diversion:

GEERTSON CREEK

SWSE

Sec. 17, Twp 21N, Rge 23E, LEMHI County

Place Of Use:

IRRIGATION within LEMHI County

			NE				NW				SW				SE				Totals
Twp	Rng	Sec	NE	NW	SW	SE	NE	NW	SW	SE	NE	NW	SW	SE	NE	NW	SW	SE	
21N	22E	13													17.6			16.0	33.6
21N	23E	18											7.3 L4						7.3

POU Total Acres: 40.9

Conditions of Approval:

1. C18 This partial decree is subject to such general provisions necessary for the definition of the rights or for the efficient administration of the water rights as may be ultimately determined by the Court at a point in time no later than the entry of a final unified decree. Section 42-1412(6), Idaho Code.

Combined Use Limits:

Rate

Volume

Acres

40.9

Water Rights

74-3 ,74-1875

SubCase:

N/A

Water Supply Bank:

2

IDAHO DEPARTMENT OF WATER RESOURCES
Proof Report

9/19/2022

N/A

State of Idaho
Department of Water Resources

Water Right

74-1875

IRRIGATION

The map depicts the place of use for the water use listed above and point(s) of diversion of this right as currently derived from interpretations of the paper records and is used solely for illustrative purposes. Discrepancies between the computer representation and the permanent document file will be resolved in favor of the actual water right documents in the water right file.

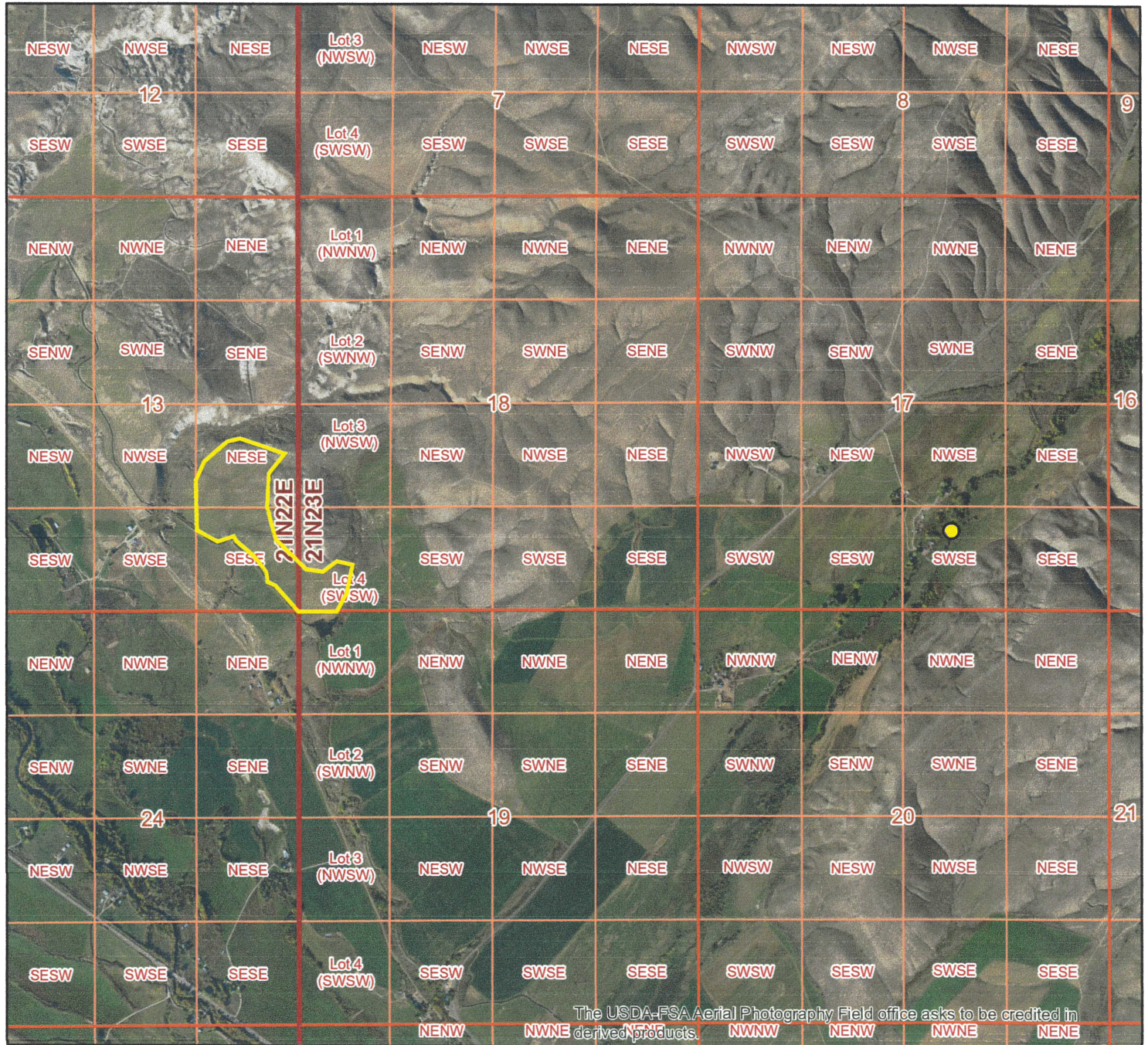

The USDA-FSA Aerial Photography Field office asks to be credited in derived products.

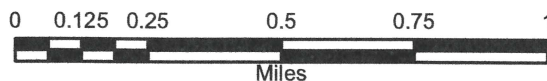

Legend

- Point of Diversion
- Place of Use Boundary
- Townships
- PLS Sections
- Quarter Quarters



State of Idaho
Department of Water Resources

Water Right

74-1875

IRRIGATION

The map depicts the place of use for the water use listed above and point(s) of diversion of this right as currently derived from interpretations of the paper records and is used solely for illustrative purposes. Discrepancies between the computer representation and the permanent document file will be resolved in favor of the actual water right documents in the water right file.

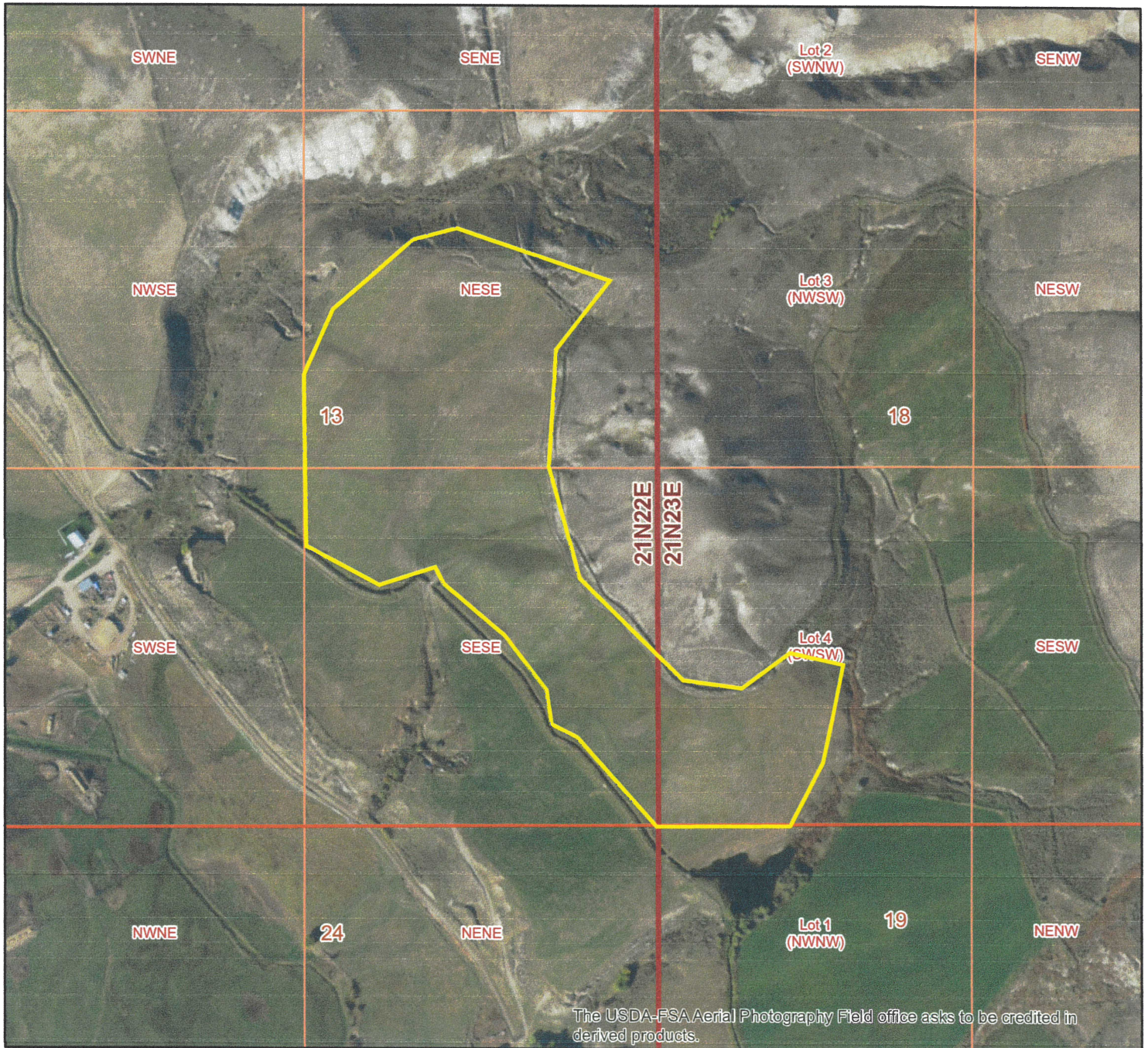

Date created: 12/19/2022

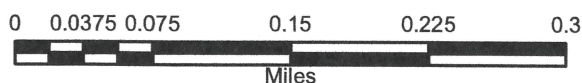

Legend

- Place of Use Boundary
- Townships
- PLS Sections
- Quarter Quarters



3

IDAHO DEPARTMENT OF WATER RESOURCES
Proof Report

9/19/2022

Water Right 74-15836

Owner Type
Current Owner

Name
VERGIL O OLSON

Priority Date: 9/19/1909

Basis: Decreed

Status: Active

Source
LEMHI RIVER

Tributary
SALMON RIVER

Beneficial Use
IRRIGATION

From
03/15

To
11/15

Diversion Rate
1.580 CFS

Volume

Total Diversion 1.580 CFS

Source and Point(s) of Diversion:

LEMHI RIVER

NWNW

Sec. 33, Twp 21N, Rge 23E, LEMHI County

Place Of Use:

IRRIGATION within LEMHI County

Twp	Rng	Sec	NE				NW				SW				SE				Totals
			NE	NW	SW	SE	NE	NW	SW	SE	NE	NW	SW	SE	NE	NW	SW	SE	
21N	22E	13			0.3		3.6	13.0	5.0	22.0	1.2					2.0	3.8	15.0	65.9
21N	22E	24	8.2																8.2
21N	23E	19						0.2											0.2

POU Total Acres: 78.0

Conditions of Approval:

1. R63 This right when combined with all other rights shall provide no more than 0.02 cfs per acre nor more than 3.5 afa per acre at the field headgate for irrigation of the place of use.
2. R05 Use of water under this right will be regulated by a watermaster with responsibility for the distribution of water among appropriators within a water district. At the time of this approval, this water right is within State Water District No. 74.
3. R43 The right holder shall maintain a measuring device and lockable controlling works of a type approved by the Department in a manner that will provide the watermaster suitable control of the diversion(s).
4. 004 This right does not grant any right-of-way or easement across the land of another.
5. T07 The right holder shall accomplish the change authorized by this transfer within one year of the date of this approval.
6. T08 Failure of the right holder to comply with the conditions of this transfer is cause for the Director to rescind approval of the transfer.

3

IDAHO DEPARTMENT OF WATER RESOURCES
Proof Report

9/19/2022

7. T19 Pursuant to Section 42-1412(6), Idaho Code, this water right is subject to such general provisions necessary for the definition of the rights or for the efficient administration of water rights as may be determined by the Snake River Basin Adjudication court at a point in time no later than the entry of the final unified decree.

Combined Use Limits:

N/A

SubCase:

N/A

Water Supply Bank:

N/A

State of Idaho
Department of Water Resources

Water Right

74-15836

IRRIGATION

The map depicts the place of use for the water use listed above and point(s) of diversion of this right as currently derived from interpretations of the paper records and is used solely for illustrative purposes. Discrepancies between the computer representation and the permanent document file will be resolved in favor of the actual water right documents in the water right file.

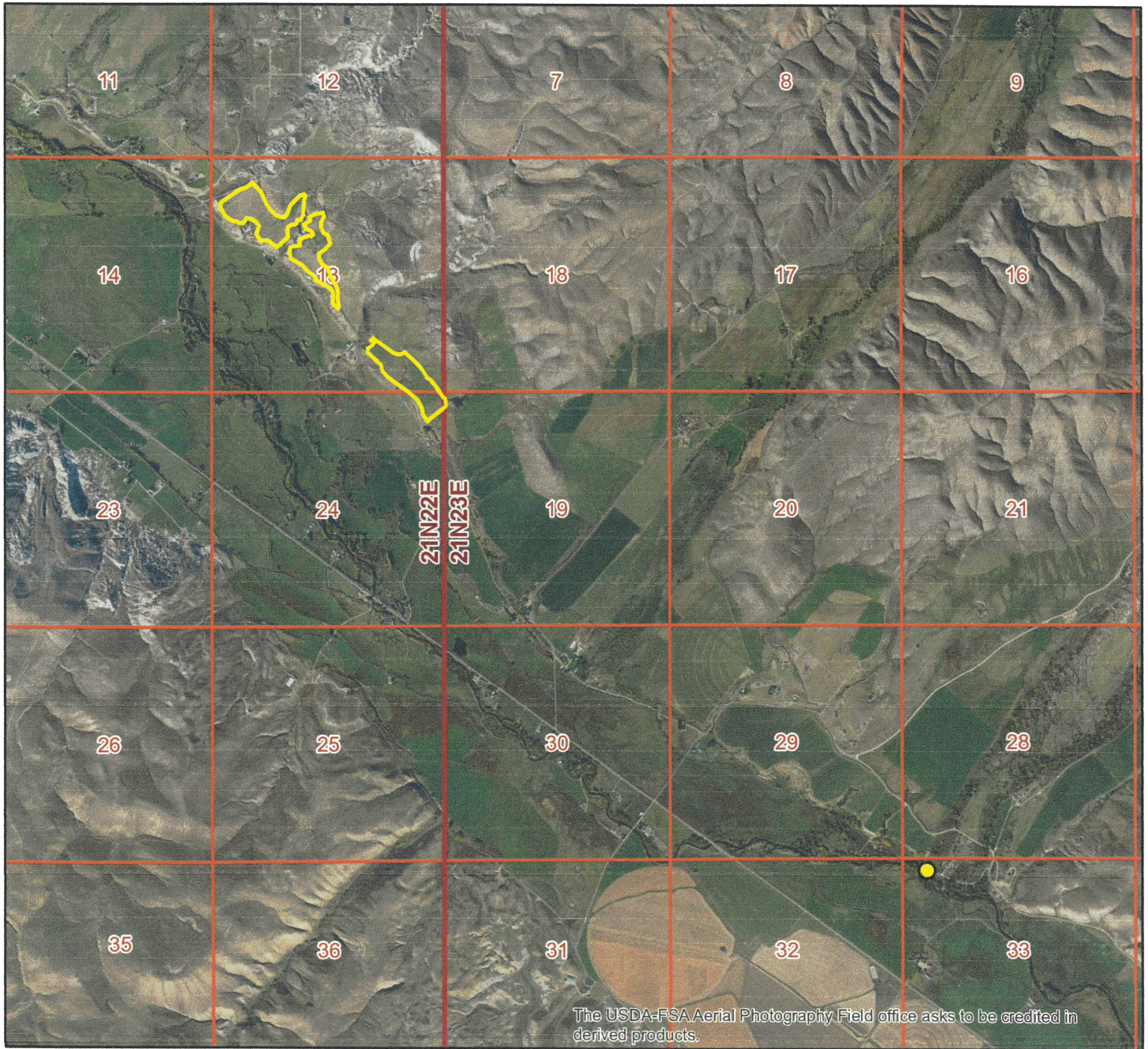

Date created: 12/19/2022

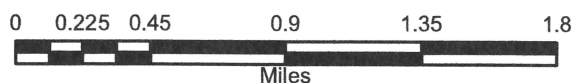

Legend

- Point of Diversion
- Place of Use Boundary
- Townships
- PLS Sections



Water Right

IRRIGATION



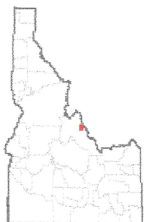

The USDA-FSA Aerial Photography Field office asks to be credited in derived products.

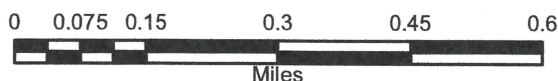

Date created: 12/19/2022



Legend

-  Place of Use Boundary
-  Townships
-  PLS Sections
-  Quarter Quarters



(24)

w/ domestic well

IDAHO DEPARTMENT OF WATER RESOURCES
Proof Report

9/19/2022

Water Right 74-835

Owner Type

Current Owner
Original Owner

Name

VERGIL O OLSON
MARY OLSON

Priority Date: 6/14/1897

Basis: Decreed

Status: Active

Source

SPRINGS

Tributary

SINKS

Beneficial Use

STOCKWATER

DOMESTIC

From

1/01

To

12/31

Diversion Rate

0.020 CFS

Volume

0.020 CFS

Total Diversion

0.020 CFS

Source and Point(s) of Diversion:

SPRINGS

NENE

Sec. 24, Twp 21N, Rge 22E, LEMHI County

Place Of Use:

STOCKWATER within LEMHI County

			NE				NW				SW				SE				Totals
Twp	Rng	Sec	NE	NW	SW	SE	NE	NW	SW	SE	NE	NW	SW	SE	NE	NW	SW	SE	
21N	22E	24	X																

DOMESTIC within LEMHI County

			NE				NW				SW				SE				Totals
Twp	Rng	Sec	NE	NW	SW	SE	NE	NW	SW	SE	NE	NW	SW	SE	NE	NW	SW	SE	
21N	22E	24	X																

Conditions of Approval:

1. N13 THE QUANTITY OF WATER UNDER THIS RIGHT SHALL NOT EXCEED 13,000 GALLONS PER DAY.
2. N11 THE QUANTITY OF WATER DECREED FOR THIS WATER RIGHT IS NOT A DETERMINATION OF HISTORICAL BENEFICIAL USE.
3. PARCEL NO. RP21N22E240001A STOCKWATER, 100 RANGE CATTLE

Combined Use Limits:

N/A

SubCase:

N/A

IDAHO DEPARTMENT OF WATER RESOURCES
Proof Report

9/19/2022

Water Supply Bank:

N/A

IDAHO DEPARTMENT OF WATER RESOURCES
WELL DRILLER'S REPORT

1 WELL TAG NO. D0075377
DRILLING PERMIT NO. _____
Water Right or Injection Well No. _____

2 Owner:
Name: Virgil Olson
Address: 536 Lemhi Rd
City: Salmon State: Idaho Zip: 83476

3 WELL LOCATION:
You must provide address or Lot, Blk, Sub. Or Directions to well.
Twp 21 ☒ North or ☐ South
Rge 22 ☒ East or ☐ West
Sec 24 1/4 NE 1/4 NE 1/4
10 Acres 40 Acres 160 Acres
Gov't Lot _____ County _____
Lat: 45° 8.352 (Deg. & Dec Min.)
Long: 113° 47.512 (Deg. & Dec Min.)
Address of Well Site: 536 Old Lemhi Rd
City: Salmon
(Give at least name of Road + Distance to Road or Landmark)

Lot _____ Blk _____ Sub. Name: _____

4 USE:
☒ Domestic ☐ Municipal ☐ Monitor ☐ Irrigation
☐ Thermal ☐ Injection ☐ Other _____

5 TYPE OF WORK:
☒ New well ☐ Replacement Well ☐ Modify existing well
☐ Abandonment ☐ Other _____

6 DRILL METHOD:
☐ Air Rotary ☐ Mud Rotary ☒ Cable ☐ Other _____

7 SEALING PROCEDURES:

Seal Material	From (ft)	To (ft)	Qty (lbs or ft)	Placement Method/Procedure
Bentonite	0	107	2700 lbs	Pour

8 CASING/LINER:

Dia (Nom)	From (ft)	To (ft)	Gauge/Schedule	Material	Casing Liner Welded Threaded
6	2	327	.250	Steel	<input checked="" type="checkbox"/> <input type="checkbox"/> <input checked="" type="checkbox"/> <input type="checkbox"/>

Was drive shoe used? ☒ Yes ☐ No Shoe Depth(s) 327'

9 PERFORATIONS/SCREENS:
Perforations ☒ Yes ☐ No Method Torch
Manufactured screen ☐ Yes ☐ No Type _____
Method of installation _____

From (ft)	To (ft)	Slot Size	Number/ft	Diameter (Nom)	Material	Gauge/Schedule
286	326	.12-.25	4	6	Steel	0.25

Length of Head pipe: _____ Length of Tailpipe: _____
Packer ☒ Yes ☐ No Type: Shale 107, 280

10 FILTER PACK:

Filter Material	From (ft)	To (ft)	Quantity (lbs or ft)	Placement method

11 FLOWING ARTESIAN:
Flowing Artesian? ☒ Yes ☐ No Pressure (PSIG) _____
Describe control device Sanitary Well Seal

12 STATIC WATER LEVEL and WELL TESTS:
Depth first water encountered (ft) _____ Static water level (ft) 3
Water temp (°F) _____ Bottom hole temp (°F) _____
Describe access port _____ Well Cap _____

536 L Well Test:

Drawdown (ft)	Discharge or yield (gpm)	Test duration	Pump	Bailer	Air	Flowing artesian
260	4	> 8 hrs	<input checked="" type="checkbox"/>	<input type="checkbox"/>	<input type="checkbox"/>	<input type="checkbox"/>

Water quality test or comments: _____

LITHOLOGIC LOG and/or repairs or abandonment:

Bore Da	From (ft)	To (ft)	Remarks, lithology or description of repairs or abandonment, water temp	Water	
				Y	N
	0	2	Top Soil		x
	2	5	Gravel & Clay		x
	5	19	Clay & Gravel		x
	19	20	Boulder		x
	20	34	Clay & Gravel		x
	34	37	Brown Clay		x
	37	119	Grey Clay		x
	119	123	Soft Brown Clay (.5 gpm static 25)	x	
	123	199	Grey Clay with some Brown Clay layers		x
	199	200	Grey Clay with Sandstone		x
	200	204	Grey Clay		x
	204	249	Grey Clay with Grey Shale & Charcoal layer		x
	249	253	Brown Clay		x
	253	260	Grey Clay & Grey Shale layers		x
	260	280	Grey Clay & Brown Clay layers		x
	280	290	Grey Shale & Brown Clay		x
	290	292	Broken Blue Shale & Dark Brown Mudstone		x
	292	298	Grey Shale & Brown Clay		x
	298	305	Shale Mudstone & Clay Layers	x	
	305	306	Grey Clay		x
	306	315	Grey & Brown Sand Layers with Shale	x	
	315	319	Grey Sandstone	x	
	319	320	Brown Clay		x
	320	327	Grey Clay and Shale		x

RECEIVED

APR 24 2018

Department of Water Resources
Eastern Region

Completed Depth: (Measurable) 327
Date Started 12/20/2017 Date Completed 3/13/2018

DRILLER'S CERTIFICATION:

14 I/We certify that all minimum well construction standards were complied with at the time the rig was removed

Company Name Andrew Well Drilling Services, Inc Co. No. 5

*Principal Driller Roger Berachman Date: 4/24/18

*Driller Roger Berachman Date: 4/24/18

*Operator II _____ Date: _____

Operator I _____ Date: _____





* Signature of Principal Driller and rig operator are required

SCANNED

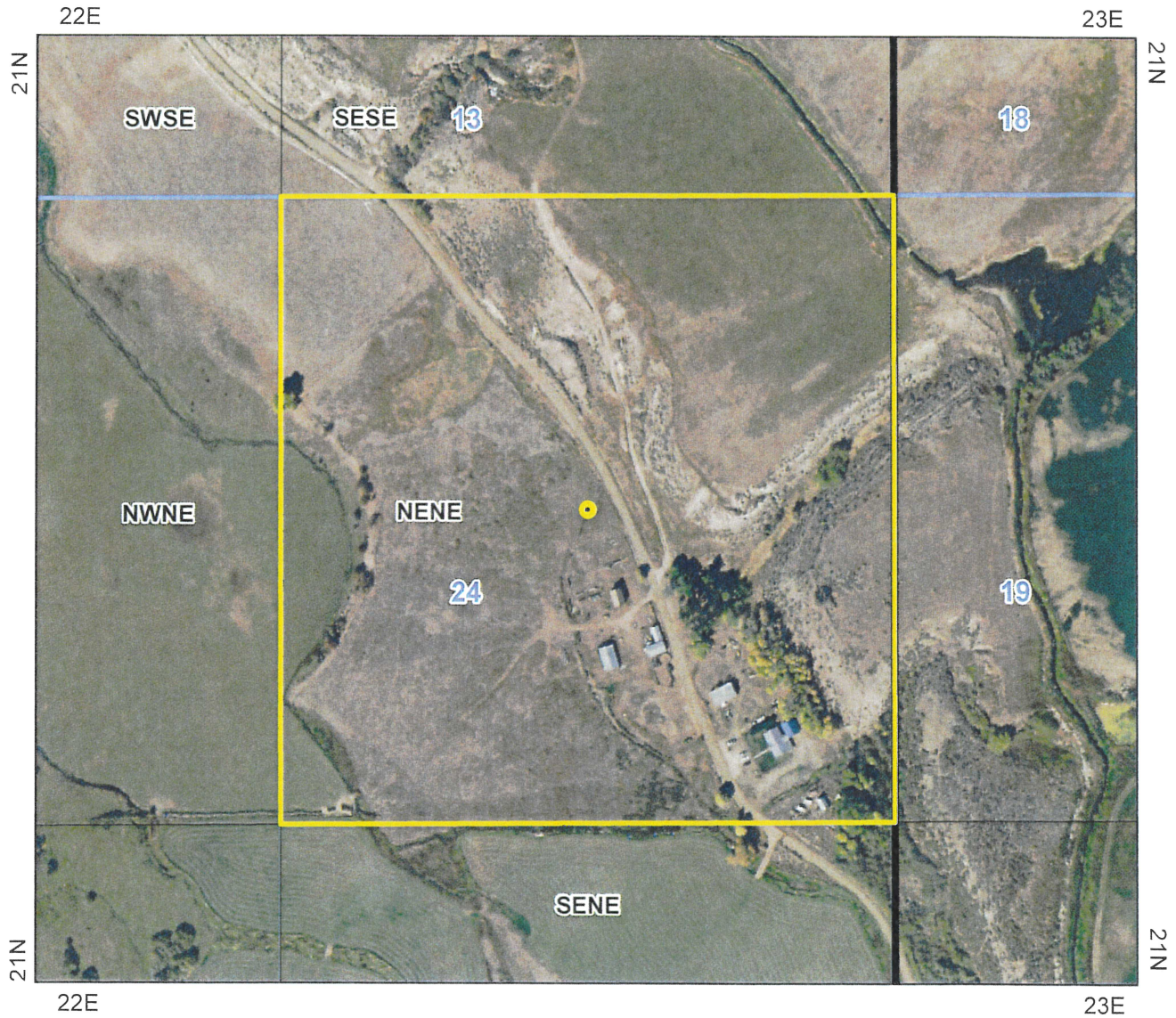
MAY 04 2018

State of Idaho
Department of Water Resources
Water Right License
74-835



-  Place Of Use Boundary
-  Townships
-  PLS Sections
-  Quarter Quarters
-  Point of Diversion

