

LINDMORE ID WALNUTS

Tulare County, California

\$3,300,000

(\$22,099/Acre)

PRICE REDUCED



149.33± Acres

- Producing Walnuts
- Lindmore Irrigation District
- Irrigation Pumps and Wells
- Income and Depreciation

Exclusively Presented by:

Pearson Realty

*A Tradition in Trust
Since 1919*



**PEARSON
REALTY**
AGRICULTURAL PROPERTIES
A Tradition in Trust Since 1919

Offices Serving The Central Valley

FRESNO

7480 N. Palm Ave, Ste 101
Fresno, CA 93711
559.432.6200

VISALIA

3447 S. Demaree Street
Visalia, CA 93277
559.732.7300

BAKERSFIELD

4900 California Ave., #210B
Bakersfield, CA 93309
661.334.2777

www.pearsonrealty.com

CA DRE #00020875

PROPERTY INFORMATION

LOCATION

The northeast corner of Road 188 and Avenue 224, approximately 2 1/2 miles west of the city of Lindsay.

LEGAL

Tulare County APN: 197-120-010 located in a portion of the SW 1/4 of Section 10, T20S, R26E, M.D.B.&M.

ZONING

According to the Tulare County website, the parcel is zoned AE-40 (Exclusive Ag) and is enrolled in the Williamson Act.

WATER

Lindmore Irrigation District within the East Kaweah Groundwater Sustainability Agency.

- (1) 150 HP irrigation pump & well
- (2) 40 HP irrigation pumps and wells
- (1) Reservoir w/booster pump

SOILS - *California Revised Storie Index (CA)*

- 48% Flamen loam, 0-2% slopes, Grade 1
- 52% Exeter loam, 0-2% slopes, Grade 4

PLANTINGS

The property was planted to 143± acres of Chandler walnuts in 2010 on Paradox rootstock, the spacing is 25' x 25'.

PRODUCTION

- 2018: 3,499± lbs per acre
 - 2019: 4,480± lbs per acre
 - 2020: 4,882± lbs per acre
 - 2021: 4,713± lbs per acre
 - 2022: 4,057± lbs per acre
- 5 year average = 4,326± lbs per acre

PRICE/TERMS

\$3,300,000 cash at the close of escrow. (Crop may be included with agreed cultural cost reimbursement).



LINDMORE ID WALNUTS

149.33± Acres
Tulare County, CA



PROPERTY OVERVIEW

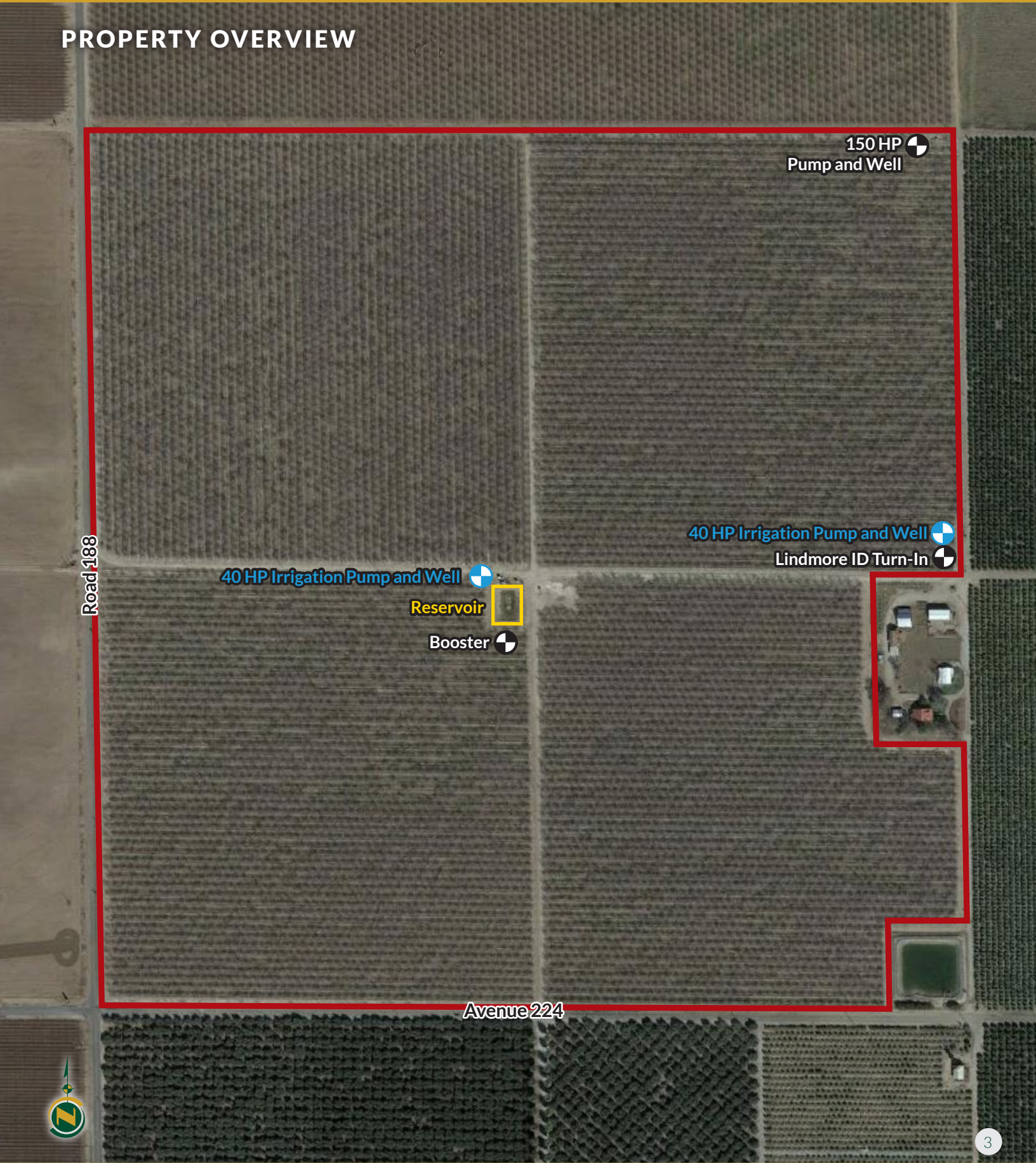

SOILS MAP

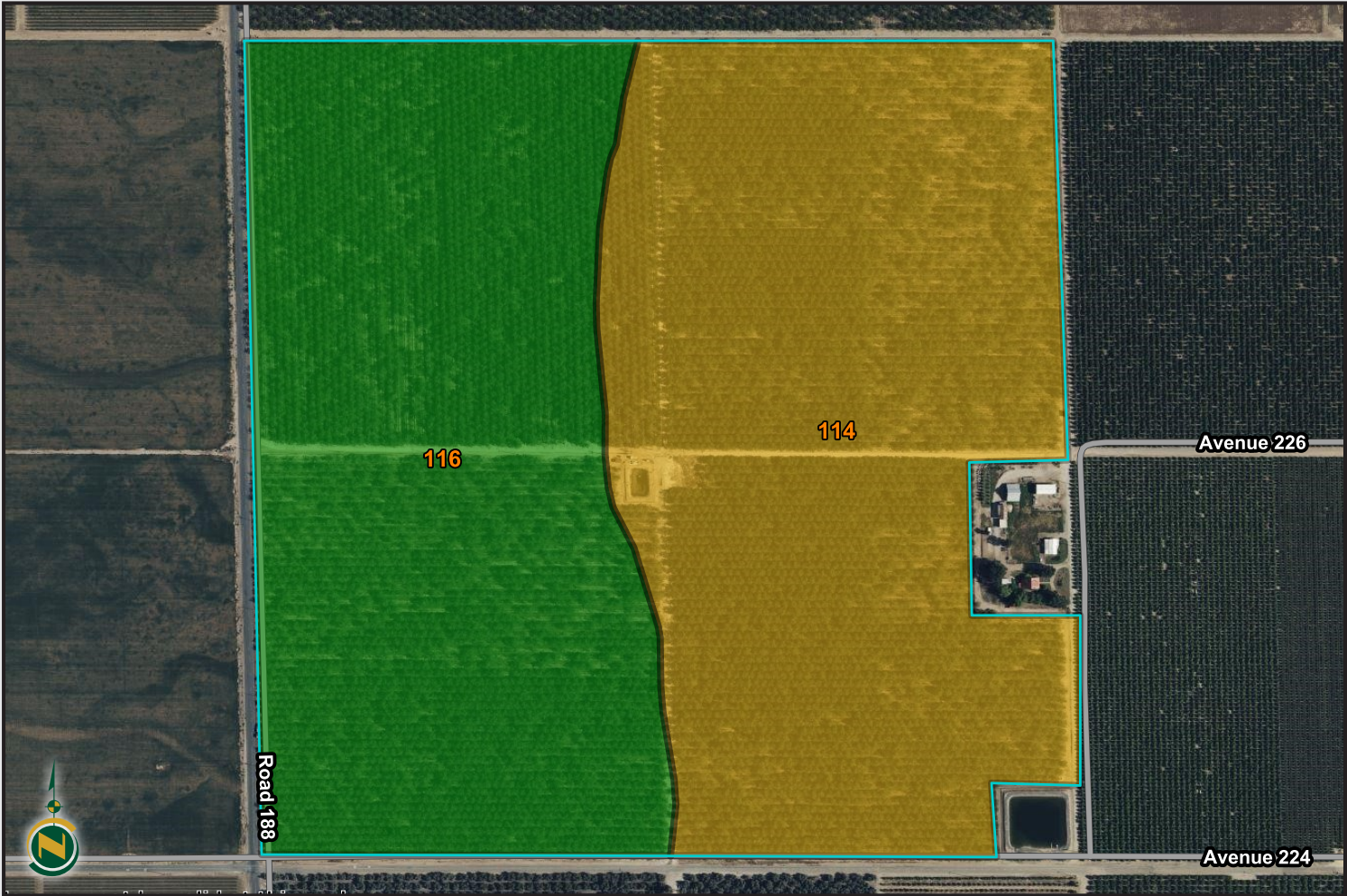

California Revised Storie Index (CA)			
Map Unit Symbol	Map Unit Name	Rating	Percent of AOI
114	Exeter loam, 0 to 2 percent slopes	Grade 4 - Poor	52.4%
116	Flamen loam, 0 to 2 percent slopes	Grade 1 - Excellent	47.6%
Totals fo Area of Interest			100%

PARCEL MAP

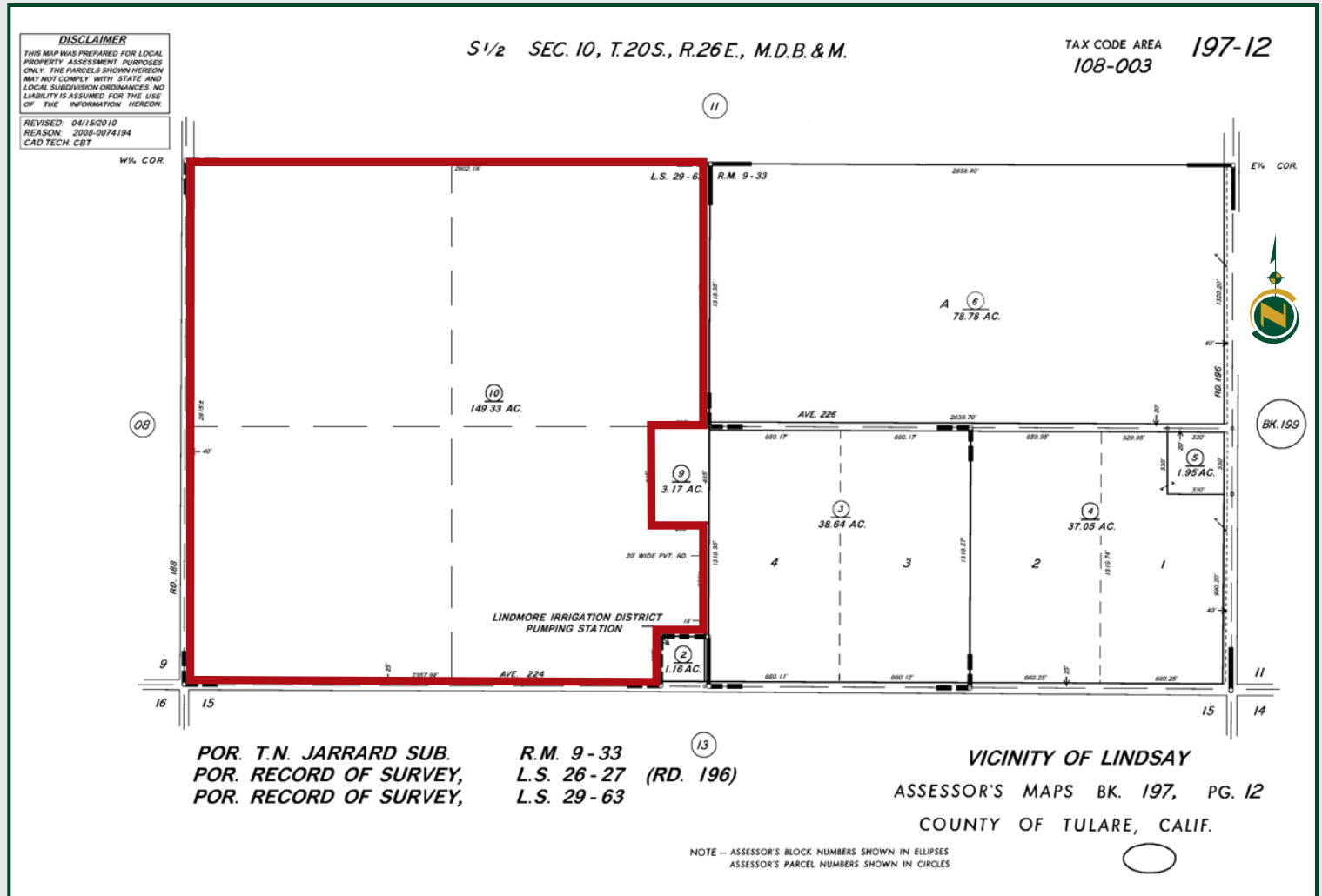

PROPERTY PHOTOS



PROPERTY PHOTOS



LINDMORE ID WALNUTS

149.33± Acres
Tulare County, CA



PROPERTY LOCATION

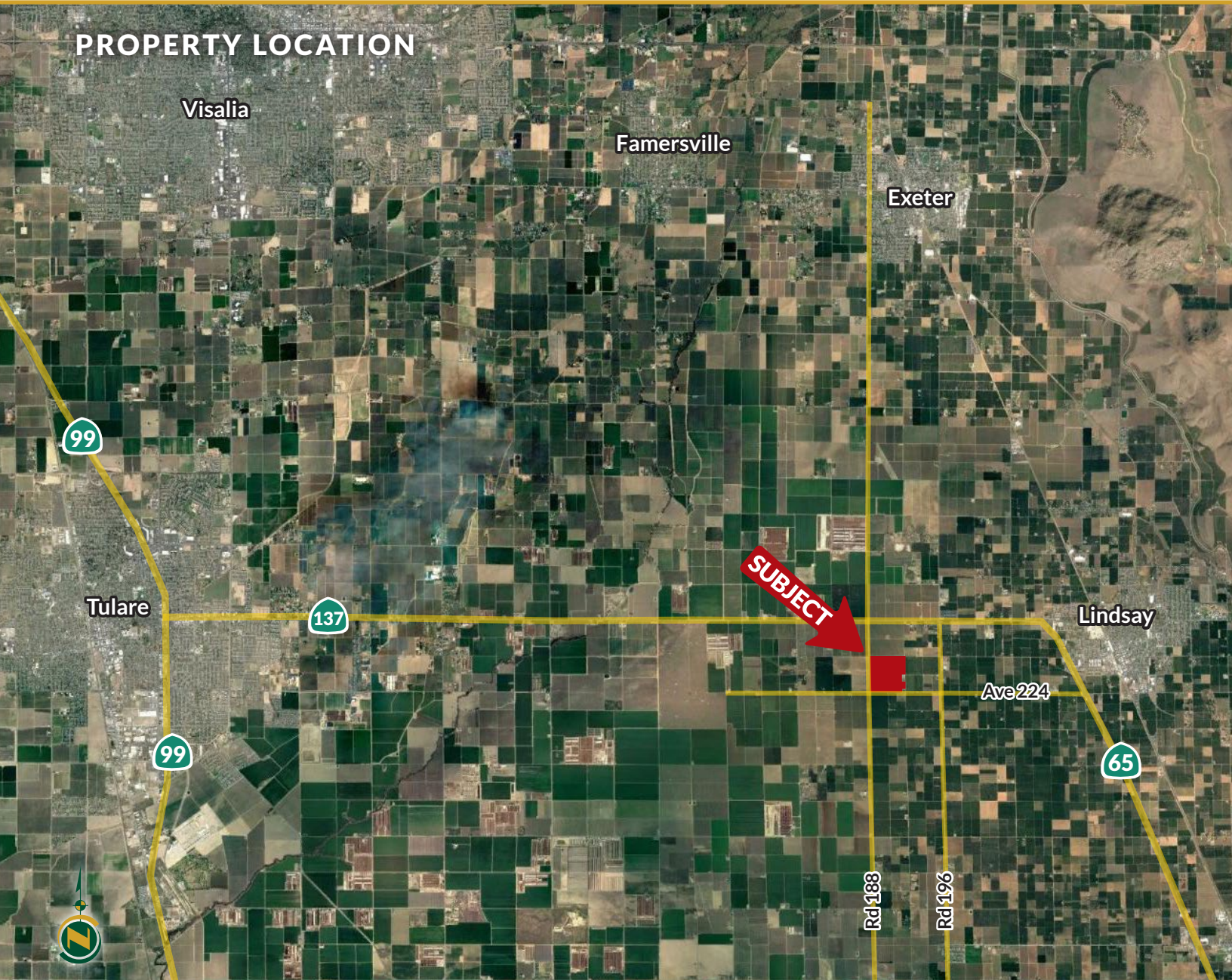

Water Disclosure: The Sustainable Groundwater Management Act (SGMA) was passed in 2014, requiring groundwater basins to be sustainable by 2040. SGMA requires a Groundwater Sustainability Plan (GSP) by 2020. SGMA may limit the amount of well water that may be pumped from underground aquifers. Buyers and tenants to a real estate transaction should consult with their own water attorney; hydrologist; geologist; civil engineer; or other environmental professional.

Additional information is available at:
California Department of Water Resources Sustainable Groundwater Management Act Portal - <https://sgma.water.ca.gov/portal/>
Telephone Number: (916) 653-5791

Policy on cooperation: All real estate licensees are invited to offer this property to prospective buyers. Do not offer to other agents without prior approval.



Download Our
Mobile App!

<http://pearsonrealty.com/mobileapp>



Offices Serving The Central Valley

FRESNO

7480 N. Palm Ave, Ste 101
Fresno, CA 93711
559.432.6200

VISALIA

3447 S. Demaree Street
Visalia, CA 93277
559.732.7300

BAKERSFIELD

4900 California Ave., #210B
Bakersfield, CA 93309
661.334.2777

www.pearsonrealty.com

CA DRE #00020875