

I, RALPH P. HINES, C.L.S., do hereby certify that GREEN ACRES, SECTION 1, as shown on this plat contains 2.14 acres more or less and is the most northwestern portion of 18.5 acres of land conveyed JAMES MARSHALL SMITH et ux by GEORGE HINES (see D.B. 180, p. 80).

*Ralph P. Hines*

The subdivision known as GREEN ACRES, SECTION 1, containing 2.14 acres, more or less, is with the free consent and in accordance with the desire of the undersigned owner.

STATE OF VIRGINIA  
COUNTY OF PRINCE EDWARD  
to wit:

I, \_\_\_\_\_, a Notary Public in and for the County and State of Virginia, do hereby certify that JAMES MARSHALL SMITH, whose name is signed above has on the \_\_\_\_\_ day of \_\_\_\_\_, 19\_\_\_\_, acknowledged the same before me.

My commission expires \_\_\_\_\_ day of \_\_\_\_\_, 19\_\_\_\_.

### GREEN ACRES, SECTION 1

Scale: 1 in. = 100 ft.

HAMPDEN DISTRICT PRINCE EDWARD COUNTY

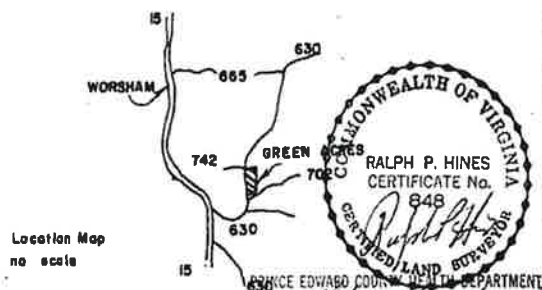

MARCH 28, 1972 F.B. 114-44 48 RALPH P. HINES, C.L.S.

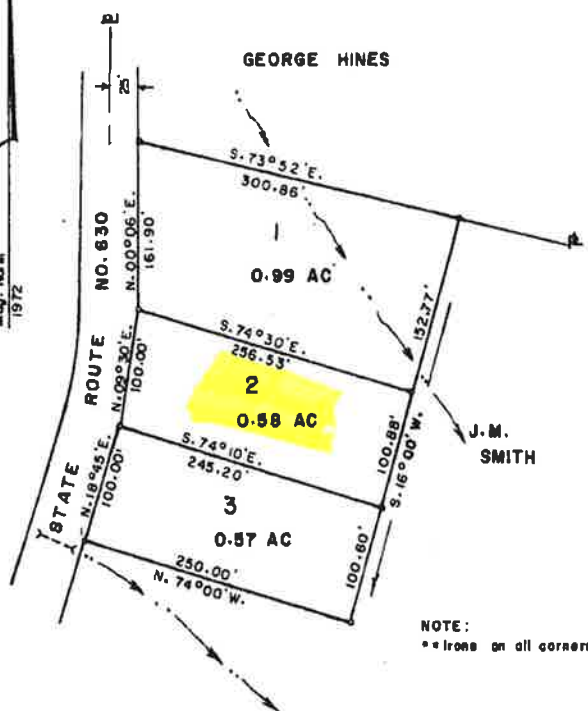

*approved Ralph P. Hines 4/4/72*

Virginia:

In the Clerk's Office of the Circuit Court of Prince Edward County,  
May 16, 1972.

The foregoing Plat was this day presented in said office along with and as a part of Deed from James M. Smith et al to Eula Mae Robinson, which deed has been recorded in Deed Book 180 at page 697.

Teste:

*Vernon C. Womack*, Clerk