

#33 54

NO SCALE

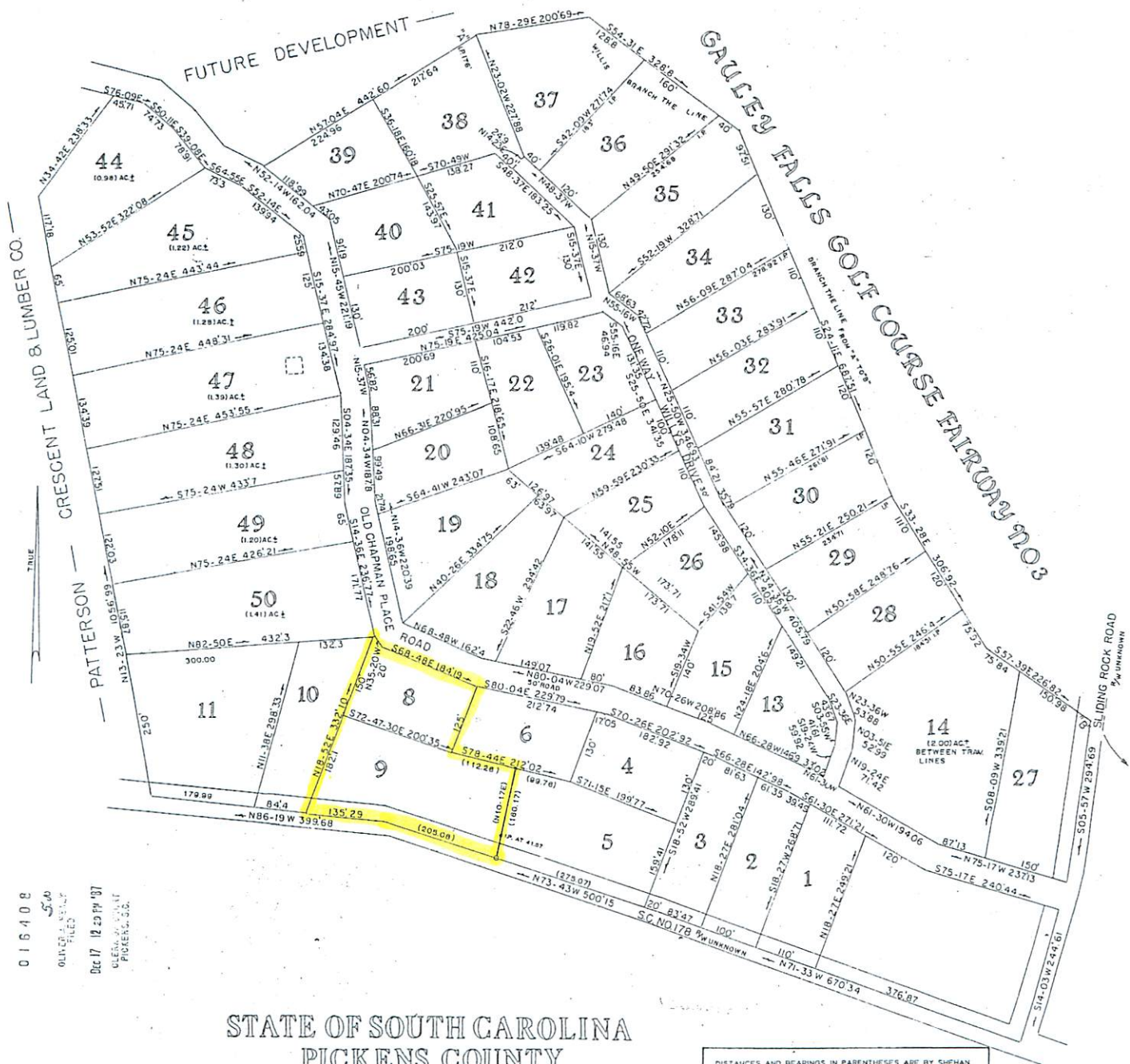

STATE OF SOUTH CAROLINA
PICKENS COUNTY
PLAT OF SECTION 3 OF GAULEY FALLS
SUBDIVISION.

SURVEYED APRIL, 1983
JOHN C. SMITH & SON
REG. L.S. NO. 1443 & 7882
P.O. BOX 732
EASLEY, S.C. 29640

DISTANCES AND BEARINGS IN PARENTHESES ARE BY SHEHAN SURVEYING. THE NOTES 1 & 2 BELOW ARE ALSO BY THIS FIRM. ALL OTHER INFORMATION BY SMITH & SON SURVEYORS. NO WARRANTY AS TO THE ACCURACY OF SURVEY OTHER THAN THE SURVEY BY THIS FIRM IS HEREON MADE.

CLARENCE E. SHEHAN
CLARENCE E. SHEHAN REG. L.S. NO. 8810 NOV. 10, 1987

NOTES: (1) LOTS 30 THRU 37 ARE RESERVED FOR SEWER AVAILABILITY.
(2) LOTS 7 AND 12 HAVE BEEN OMITTED.

NOTE
IRON PINS AT ALL CORNERS
NAIL B CAPS IN ROADS
LOTS SUBJECT TO ANY BALL RIGHTS OF WAY
THERE IS A EASEMENT ALONG ALL SIDE &
REAR LOT LINES FOR UTILITIES.

016408
540
OLIVER & SONS
FILED
Dec 17 12 20 PM '87
CLARENCE E. SHEHAN
PICKENS, S.C.

1"=100'
0 50 100 50 0