

MAY BE DISCLOSED BY A TITLE EXAMINATION...  
THIS PROPERTY IS SUBJECT TO ANY R/W, EASEMENTS,  
OR RESTRICTIONS OF RECORD OR ON THE PREMISES.

LEGEND

G.I.P.O. = GALVANIZED IRON PIPE OLD  
G.I.P.N. = GALVANIZED IRON PIPE NEW  
M/H = MANHOLE  
TR. = TRANSFORMER  
F/H = FIRE HYDRANT  
O.E. = OVERHEAD ELECTRIC  
P/P = POWER POLE  
C.T. = CRIMPED TOP IRON PIPE  
PH. = PHONE SERVICE  
C/B = CATCH BASIN  
RCP = REINFORCED CONCRETE PIPE  
CMP = CORRUGATED METAL PIPE

00001944 10/28/2007 08:13:43AM  
Filed At Register of Deeds  
Pickens County SC  
Fees Paid \$22.00

NOTE:  
THE ROAD RIGHT-OF-WAY EASEMENTS  
BE PRIVATE DRIVEWAYS NOT OWNED, N  
PICKENS COUNTY. ROAD RIGHT-OF-W  
THE PLAT SHALL NOT BE ACCEPTED F  
COUNTY AT ANY TIME IN THE FUTURE  
ACCORDANCE WITH COUNTY SUBDIVISIO  
ORDINANCE #154, AS AMENDED.

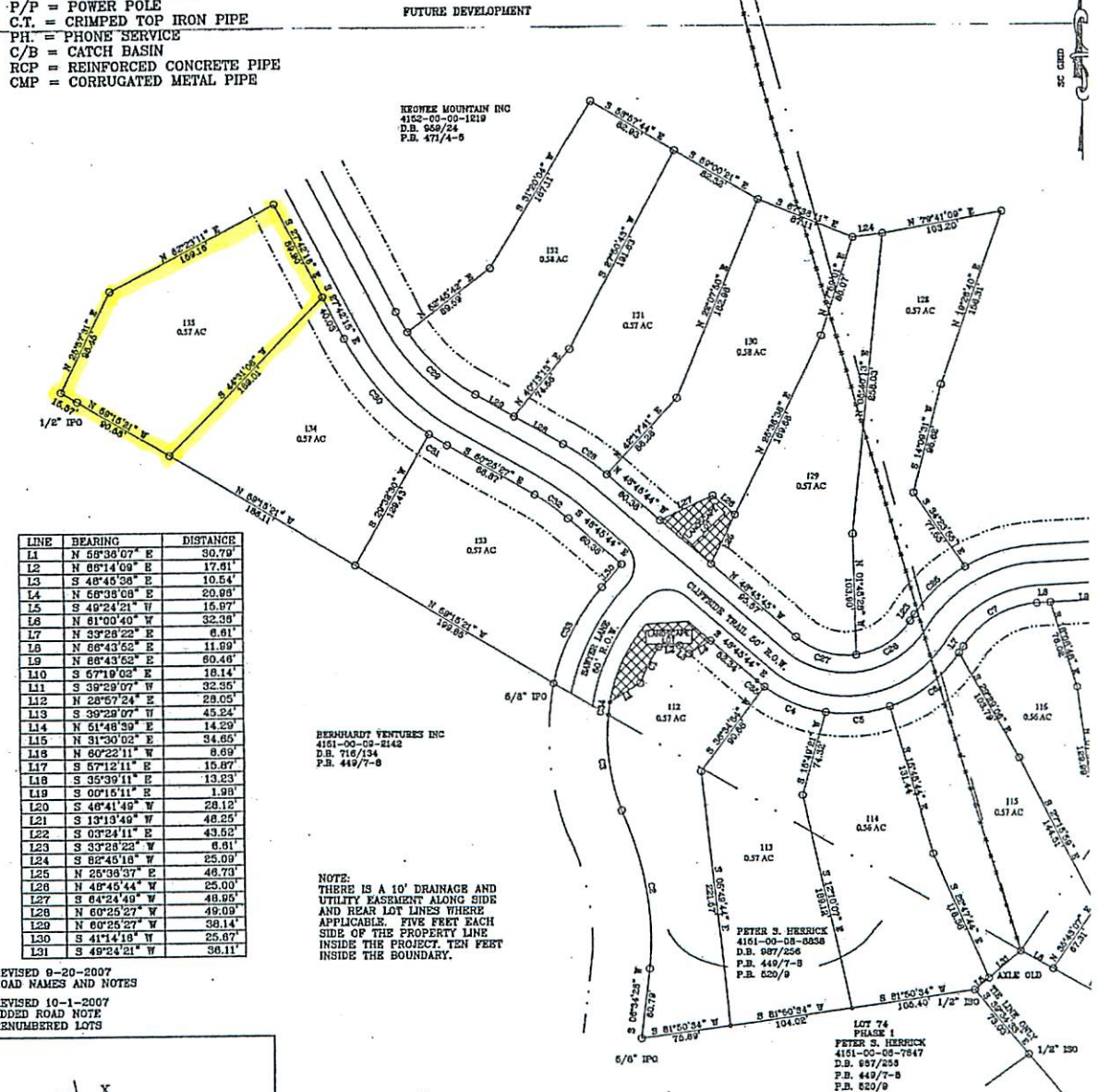

I HEREBY STATE THAT TO THE BEST OF MY KNOWLEDGE, INFORMATION,  
AND BELIEF, THE SURVEY SHOWN HEREIN WAS MADE IN ACCORDANCE  
WITH THE MINIMUM STANDARDS MANUAL FOR THE PRACTICE OF LAND  
SURVEYING IN SOUTH CAROLINA, AND MEETS OR EXCEEDS THE  
REQUIREMENTS FOR A CLASS B SURVEY AS SPECIFIED THEREIN  
ALSO THERE ARE NO VISIBLE ENCROACHMENTS OR PROJECTIONS

Barry L. Collins 10-1-07