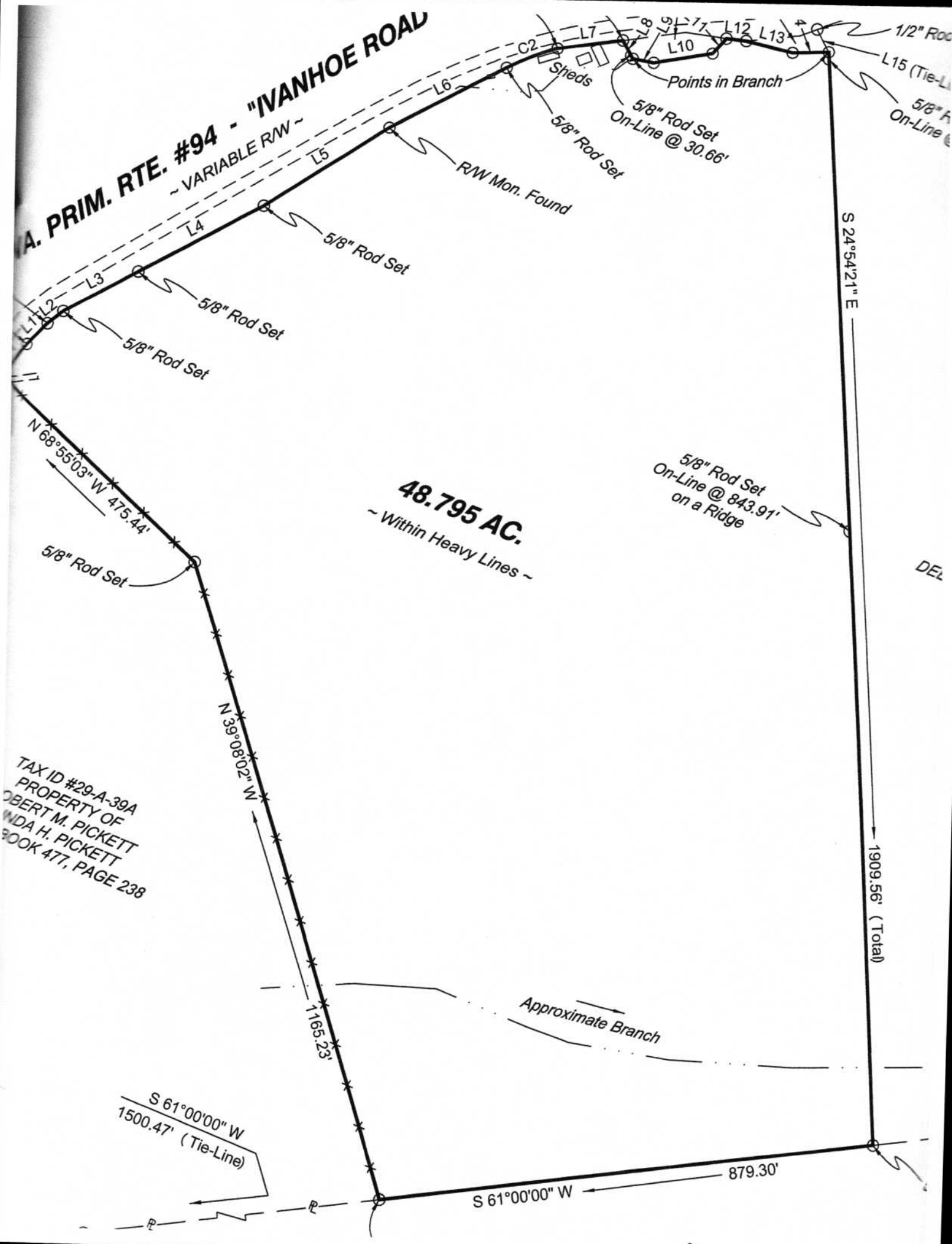
A. PRIM. RTE. #94 - "IVANHOE ROAD
~ VARIABLE R/W ~
L1
L2
L3
L4
L5
L6
L7
C2
L10
L12
L13
L15 (Tie-L
1/2" Roc
Sheds
Points in Branch
5/8" Rod Set
On-Line @ 30.66'
5/8" Rod Set
R/W Mon. Found
5/8" Rod Set
5/8" Rod Set
5/8" Rod Set
5/8" Rod Set
5/8" R
On-Line
S 24°54'21" E
N 68°55'03" W 475.44'
5/8" Rod Set
48.795 AC.
~ Within Heavy Lines ~
5/8" Rod Set
On-Line @ 843.91'
on a Ridge
DE
N 39°08'02" W
TAX ID #29-A-39A
PROPERTY OF
OBERT M. PICKETT
WDA H. PICKETT
BOOK 477, PAGE 238
1165.23'
Approximate Branch
1909.56' (Total)
S 61°00'00" W
1500.47' (Tie-Line)
879.30'
S 61°00'00" W