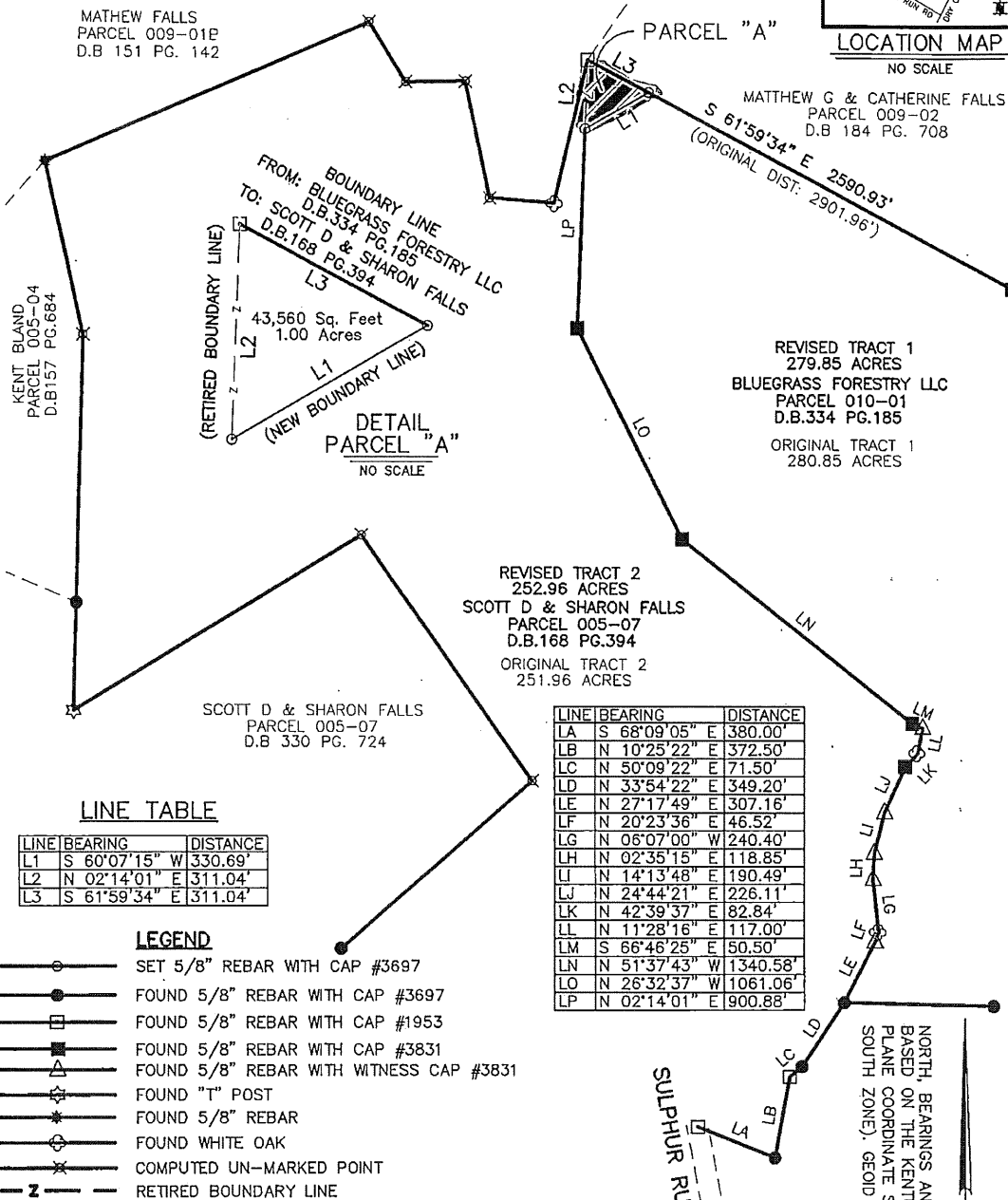

NOTES:

1. THE PURPOSE OF THIS PLAT IS TO SHIFT A BOUNDARY LINE CREATING REVISED TRACTS 1 & 2
2. THIS PLAT IS SUBJECT TO EASEMENTS AND RESTRICTIONS WHETHER RECORDED OR NOT.

**LAND SURVEYOR'S CERTIFICATE**

I HEREBY CERTIFY THAT THE SURVEY AS DEPICTED HEREON WAS PERFORMED BY PERSONS UNDER MY DIRECT SUPERVISION, AND MEETS OR EXCEEDS THE MINIMUM TECHNICAL STANDARDS FOR A RURAL SURVEY AS ESTABLISHED BY THE COMMONWEALTH OF KENTUCKY, PER 201 KAR 18:150 AND IN EFFECT ON THE DATE 1-27-2021. THIS SURVEY WAS PERFORMED USING A COMBINATION OF A TRIMBLE R-12 DUAL FREQUENCY GPS ROVER AND TRIMBLE R-10 DUAL FREQUENCY BASE. THE RELATIVE POSITIONAL ACCURACY WAS +/- 0.07+200PPM.

TRAVIS K. BENTLEY P.L.S. 3697

DATE:

BENTLEY LAND SURVEYING PLLC

2527 NELSON MILLER PARKWAY, SUITE 006
LOUISVILLE, KY 40223
PH: 502-210-8116/FAX: 502-749-0056
EMAIL: tbentley@surveyky.com

www.surveyky.com

